ISSN 0039-6028

surface science

A journal devoted to the physics and chemistry of interfaces

George Comsa, Germany

North-Holland

FOUNDING EDITOR: Harry C. Gatos

ADVISORY EDITORIAL BOARD

CANADA:	P.R. Norton, *London, Ontario*
CHINA:	Xun Wang, *Shanghai*, Xie Xide, *Shanghai*
FRANCE:	M. Bienfait, *Marseille*, L. Dobrzynski, *Villeneuve d'Ascq*
GERMANY:	E. Bauer, *Clausthal–Zellerfeld*, G. Comsa, *Jülich*, D. Menzel, *Garching bei München*
ITALY:	G. Benedek, *Milan*
JAPAN:	Shinji Kawaji, *Tokyo*
NETHERLANDS:	J.F. van der Veen, *Amsterdam*
RUSSIA:	V.A. Grazhulis, *Chernogolovka*
UK:	S. Holloway, *Liverpool*, R.M. Lambert, *Cambridge*, M.W. Roberts, *Cardiff*
USA:	J.E. Demuth, *Yorktown Heights, NY*, P.J. Feibelman, *Albuquerque, NM*, T.E. Madey, *Piscataway, NJ*, R.L. Masel, *Urbana, IL*, P.A. Thiel, *Ames, IA*, W.H. Weinberg, *Santa Barbara, CA*, R.F. Willis, *University Park, PA*, J.T. Yates, Jr., *Pittsburgh, PA*

EDITORIAL ADDRESSES:

Editor:
Dr. Charles B. Duke, Xerox Webster Research Center, 800 Phillips Road, Bldg. 0114-38D, Webster, NY 14580, USA
Telefax: +1-716-265-5080; Electronic mail: WARTHMAN.WBST128@XEROX.COM

Regional Editors:
Professor George Comsa, Institut für Grenzflächenforschung und Vakuumphysik der KFA Jülich, Postfach 1913, D-5170 Jülich 1, Germany
Telefax: +49-2461-58627

Professor Shinji Kawaji, Department of Physics, Gakushuin University, 1-5-1 Mejiro, Toshima-Ku, Tokyo 171, Japan
Telefax: +81-3-5391-1513

Dr. Richard M. Lambert, Department of Chemistry, University of Cambridge, Lensfield Road, Cambridge CB2 1EP, UK
Telefax: +44-223-336362; Electronic mail: RML1@UK.AC.CAM.PHX

All correspondence with the publisher regarding manuscripts accepted for publication should be addressed to:
Surface Science Technical Editors, P.O. Box 103, 1000 AC Amsterdam, The Netherlands
Telephone: +31-20-5862 526; Telefax: +31-20-5862 775; Electronic mail: RIETVELD@ELSEVIER.NL

Please do not use telefax or electronic mail for the transmission of manuscripts.

Detailed information on submission and preparation of manuscripts may be found in the Requirements for swift publication on page 3 of the cover.

Surface Science is published three times per month. For 1993, 20 volumes have been announced. The subscription price for these volumes is Dfl. 8900.00 (US$ 5361). Postage and handling amount to Dfl. 660.00 (US$ 398). Therefore the total price is Dfl. 9560.00 (US$ 5759). The price for a combined subscription to the 1993 volumes of Surface Science, Applied Surface Science and Surface Science Reports is Dfl. 12648.00 (US$ 7619), including postage and handling. The Dutch guilder prices are definitive; the currency equivalents are for your guidance only.
Subscriptions should be sent to the publisher, Elsevier Science Publishers B.V., Journals Department, P.O. Box 211, 1000 AE Amsterdam, or to any subscription agent or bookseller. Claims for issues not received should be made within six months of publication. If not, they cannot be honoured free of charge.
Books for review should be sent to Dr. C.B. Duke.

Elsevier Science Publishers B.V. All rights reserved. No part of this publication may be reproduced, stored in a retrieval system or transmitted in any form or by any means, electronic, mechanical, photocopying, recording or otherwise, without the written permission of the publisher, Elsevier Science Publishers B.V., Copyright & Permissions Department, P.O. Box 521, 1000 AM Amsterdam, Netherlands.
Special regulations for authors – Upon acceptance of an article by the journal, the author(s) will be asked to transfer copyright of the article to the publisher. This transfer will ensure the widest possible dissemination of information.
Special regulations for readers in the USA – This journal has been registered with the Copyright Clearance Center, Inc. Consent is given for copying of articles for personal or internal use, or for the personal use of specific clients. This consent is given on the condition that the copier pays through the Center the per-copy fee stated in the code on the first page of each article for copying beyond that permitted by Sections 107 or 108 of the US Copyright Law. The appropriate fee should be forwarded with a copy of the first page of the article to the Copyright Clearance Center, Inc., 21 Congress Street, Salem, MA 01970, USA. If no code appears in an article, the author has not given broad consent to copy and permission to copy must be obtained directly from the author. All articles published prior to 1981 may be copied for a per-copy fee of US$ 2.25, also payable through the Center. (N.B. For review journals this fee is US$ 0.20 per copy per page.) This consent does not extend to other kinds of copying, such as for general distribution, resale, advertising and promotion purposes, or for creating new collective works. Special written permission must be obtained from the publisher for such copying.

US mailing notice – Surface Science (ISSN 0039-6028) is published three times per month by Elsevier Science Publishers, Molenwerf 1, P.O. Box 211, 1000 AE Amsterdam, The Netherlands. Annual subscription price in the USA is US$ 5759 (subject to change), including air speed delivery. Second class postage paid at Jamaica, NY 11431.
USA POSTMASTERS: Send address changes to Surface Science, Publications Expediting, Inc., 200 Meacham Avenue, Elmont NY 11003. Airfreight and mailing in the USA by Publications Expediting.

No responsibility is assumed by the Publisher for any injury and/or damage to persons or property as a matter of products liability, negligence or otherwise, or from any use or operation of any methods, products, instructions or ideas contained in the material herein. Although all advertising material is expected to conform to ethical standards, inclusion in this publication does not constitute a guarantee or endorsement of the quality or value of such product or of the claims made of it by its manufacturer.

This issue is printed on acid-free paper.

Published three times per month

Printed in The Netherlands

SURFACE SCIENCE

ADVISORY EDITORIAL BOARD

E. Bauer, *Clausthal–Zellerfeld*
G. Benedek, *Milan*
M. Bienfait, *Marseille*
G. Comsa, *Jülich*
J.E. Demuth, *Yorktown Heights, NY*
L. Dobrzynski, *Villeneuve d'Ascq*
P.J. Feibelman, *Albuquerque, NM*
V.A. Grazhulis, *Chernogolovka*
S. Holloway, *Liverpool*
Shinji Kawaji, *Tokyo*
R.M. Lambert, *Cambridge*
T.E. Madey, *Piscataway, NJ*
R.L. Masel, *Urbana, IL*
D. Menzel, *Garching bei München*
P.R. Norton, *London, Ontario*
M.W. Roberts, *Cardiff*
P.A. Thiel, *Ames, IA*
J.F. van der Veen, *Amsterdam*
Xun Wang, *Shanghai*
W.H. Weinberg, *Santa Barbara, CA*
R.F. Willis, *University Park, PA*
Xie Xide, *Shanghai*
J.T. Yates, Jr., *Pittsburgh, PA*

surface science

including

surface science letters

A JOURNAL DEVOTED TO THE PHYSICS AND CHEMISTRY OF INTERFACES

Editor:

Charles B. Duke, Webster, NY

Regional Editors:

George Comsa, Shinji Kawaji, Richard M. Lambert

Master Index to Volumes 271–280

NORTH-HOLLAND

© 1993 Elsevier Science Publishers B.V. All rights reserved

No part of this publication may be reproduced, stored in a retrieval system or transmitted in any form or by any means, electronic, mechanical, photocopying, recording or otherwise, without the written permission of the publisher, Elsevier Science Publishers B.V., Copyright & Permissions Department, P.O. Box 521, 1000 AM Amsterdam, Netherlands.

Special regulations for authors – Upon acceptance of an article by the journal, the author(s) will be asked to transfer copyright of the article to the publisher. The transfer will ensure the widest possible dissemination of information.

Special regulations for readers in the USA – This journal has been registered with the Copyright Clearance Center, Inc. Consent is given for copying of articles for personal or internal use, or for the personal use of specific clients. This consent is given on the condition that the copier pays through the Center the per-copy fee stated in the code on the first page of each article for copying beyond that permitted by Sections 107 or 108 of the US Copyright Law. The appropriate fee should be forwarded with a copy of the first page of the article to the Copyright Clearance Center, Inc., 21 Congress Street, Salem, MA 01970, USA. If no code appears in an article, the author has not given broad consent to copy and permission to copy must be obtained directly from the author. All articles published prior to 1981 may be copied for a per-copy fee of US$ 2.25, also payable through the Center. (N.B. For review journals this fee is US$ 0.20 per copy per page.) This consent does not extend to other kinds of copying, such as for general distribution, resale, advertising and promotion purposes, or for creating new collective works. Special written permission must be obtained from the publisher for such copying.

No responsibility is assumed by the Publisher for any injury and/or damage to persons or property as a matter of products liability, negligence or otherwise, or from any use or operation of any methods, products, instructions or ideas contained in the material herein. Although all advertising material is expected to conform to ethical standards, inclusion in this publication does not constitute a guarantee or endorsement of the quality or value of such product or of the claims made of it by its manufacturer.

This volume is printed on acid-free paper.

PRINTED IN THE NETHERLANDS

Author index to volumes 271–280

Aarts, J.F.M., see Stienstra 279 (1992) 272
Abdelmoula, M., T. Ceva, B. Croset and N. Dupont-Pavlovsky, Krypton adsorption on (0001) graphite preplated with carbon tetrachloride 272 (1992) 167
Abdelmoula, M., T. Ceva, B. Croset and N. Dupont-Pavlovsky, Thermodynamic and structural properties of CCl_4 adsorbed on (0001) graphite 274 (1992) 129
Ackland, G.J., see Wallace 275 (1992) L685
Adámek, J., see Lejček 280 (1993) 325
Adnot, A., see Zahidi 273 (1992) 353
Adzic, R.R., M.W. Hsiao, E.B. Yeager and G. Pruett, Scanning tunneling microscopy of stepped single crystal surfaces of gold 273 (1992) L425
Aebi, P., see Szymonski 271 (1992) 287
Afanas'ev, A.M., R.M. Imamov, A.A. Lomov, Z.Ch. Margushev and A.V. Maslov, Investigation of the structure of real indium antimonide surfaces by the asymptotic Bragg diffraction method 275 (1992) 131
Ahmad, N.H., I. Hameed and M.A. Kareem, The observation of body modes and complex modes in single-crystal nickel thin films 271 (1992) 575
Ahmed, N., see Yaldram 274 (1992) L515
Ai, R., H.-J. Fan and L.D. Marks, Electron-stimulated surface reactions in ReO_3 274 (1992) L559
Ai, R., H.-J. Fan and L.D. Marks, Phase transition kinetics in DIET of vanadium pentoxide. I. Experimental results 280 (1993) 369
Ai, R., see Marks 280 (1993) 375
Aizawa, T., see Hwang 271 (1992) 299
Aizawa, T., see Hayami 276 (1992) 299
Akemann, W. and A. Otto, Roughness induced reactions of N_2 and CO_2 on noble and alkali metals 272 (1992) 211
Akimichi, H., A spectroscopic–ellipsometric study of island films of Au, Ag and Cu 271 (1992) 184
Al-Assadi, K.F., see You 279 (1992) 189
Alameh, R., see Borensztein 274 (1992) L509
Albano, E.V., see Maltz 277 (1992) 414
Alberas, D.J., see Kiss 275 (1992) 82
Alberas, D.J., J. Kiss, Z.-M. Liu and J.M. White, Surface chemistry of hydrazine on Pt(111) 278 (1992) 51
Aldaz, A., see Morallón 278 (1992) 33
Aldridge, P.S., see Hollamby 280 (1993) 393
Allen, C.E., see Schultz 276 (1992) 40
Allison, W., see Dastoor 272 (1992) 154
Allongue, P., H. Brune and H. Gerischer, In situ STM observations of the etching of n-Si(111) in NaOH solutions 275 (1992) 414
Almlöf, J., see Srivastava 274 (1992) 113
Altman, E.I. and R.J. Colton, Nucleation, growth, and structure of fullerene films on Au(111) 279 (1992) 49
Amer, N.M., see Meyer 274 (1992) L541
Amer, N.M., see Wollschläger 277 (1992) 1
Amos, A.T., B.L. Burrows and S.G. Davison, Competition between Auger and resonant charge transfer in surface ion neutralization 277 (1992) L100
Anderson, M.S., see Tong 277 (1992) L63
Andersson, C.B.M., see Larsson 271 (1992) 349

Andersson, D.R., see Van Slooten 274 (1992) 1
Angot, T., see Sidoumou 272 (1992) 347
Annett, J.F., see Cui 279 (1992) 149
Anno, K., see Kono 271 (1992) 596
Antoniewicz, P.R., see Xu 276 (1992) 249
Aoyagi, Y., see Hara 273 (1992) 437
Aoyagi, Y., see Hara 278 (1992) L141
Apai, G., see Frederick 277 (1992) 337
Argile, C. and G.E. Rhead, Adsorption of potassium on Cu(100) and coadsorption with oxygen. A study by AES, work function and secondary emission changes 279 (1992) 244
Arkush, R., see Polak 273 (1992) 363
Armstrong, S.R., R.D. Hoare, M.E. Pemble, I.M. Povey, A. Stafford, A.G. Taylor, B.A. Joyce, J.H. Neave, D.R. Klug and J. Zhang, A RHEED and reflectance anisotropy study of the MBE growth of GaAs, AlAs and InAs on GaAs(001) 274 (1992) 263
Arnott, M., see Dastoor 272 (1992) 154
Aruga, T., see Sasaki 276 (1992) 69
Aruga, T., see Sasaki 278 (1992) 291
Arvia, A.J., see López 277 (1992) 184
Asada, H., S. Doi and H. Kawano, Adsorption of krypton on Grafoil preplated with carbon tetrachloride at 77 K 273 (1992) L403
Asada, H. and H. Sekito, Desorption from multilayers 273 (1992) 139
Asahi, T., see Yokoyama 274 (1992) 222
Asakura, K., see Sekine 278 (1992) 175
Asensio, M.C., M. Kerkar, D.P. Woodruff, A.V. de Carvalho, A. Fernández, A.R. González-Elipe, M. Fernández-Garcia and J.C. Conesa, The growth of thin Ti and TiO_x films on Pt(111): morphology and oxidation states 273 (1992) 31
Asensio, M.C., see De Carvalho 273 (1992) 381
Athanasopoulos, D.C. and S.H. Garofalini, Effect of adsorption on the surface structure of sodium alumino-silicate glasses: a molecular dynamics simulation 273 (1992) 129
Atrei, A., see Gauthier 276 (1992) 1
Audibert, P., M. Sidoumou and J. Suzanne, CO adsorbed on MgO(100): a high resolution LEED study 273 (1992) L467
Auerbach, D.J., see Michelsen 272 (1992) 65
Aufray, B., see Eugène 273 (1992) L485
Aufray, B., see Eugène 273 (1992) 372
Aumann, C.E., J.J. de Miguel, R. Kariotis and M.G. Lagally, Temperature dependence of the step structure of vicinal Si(001) surfaces 275 (1992) 1
Avdeev, V.I., see Zakharov 277 (1992) 407
Avrin, W.F. and R.P. Merrill, Helium diffraction analysis of the microfaceted Ir(110) surface 274 (1992) 231

Badt, D., see Effner 277 (1992) 207
Baer, D.R., see Blanchard, Jr. 276 (1992) 27
Bafrali, R. and A.T. Bell, Interactions of H_2 and NH_3 with Mo(100) and Mo(100)–c(2×2)N surfaces 278 (1992) 353
Bagus, P.S., see Pacchioni 275 (1992) 450
Bagus, P.S. and G. Pacchioni, The contribution of metal sp electrons to the chemisorption of CO: theoretical studies of CO on Li, Na, and Cu 278 (1992) 427
Bahr, C.C., see Hsu 276 (1992) 200
Bansenauer, B.A. and J.R. Creighton, A thermal desorption investigation of arsine chemisorption on Ga-rich and As-rich GaAs(100) surfaces 278 (1992) 317

Bao, S., R. Xu, C.Y. Xu, H.Y. Li, L. Zhu and Y.B. Xu, HREELS and ARUPS investigation of the coadsorption of CO and K on Cu(111) 271 (1992) 513
Bardi, U., see Gauthier 276 (1992) 1
Bargeron, C.B., R.A. Murphy and R.C. Benson, Light emission from materials bombarded with electrons or oxygen ions 279 (1992) 181
Barnes, C.J., see Masuda 276 (1992) 122
Barrett, N.T., see Senhaji 274 (1992) 297
Bart, F., M. Gautier, J.P. Duraud and M. Henriot, $(01\bar{1}0)$ α-quartz surface: a LEED, XANES and ELS study 274 (1992) 317
Bartelt, N.C., J.L. Goldberg, T.L. Einstein and E.D. Williams, The equilibration of terrace width distributions on stepped surfaces 273 (1992) 252
Bartelt, N.C., T.L. Einstein and E.D. Williams, The role of step collisions on diffraction from vicinal surfaces 276 (1992) 308
Barth, J.V., see Sander 271 (1992) 159
Bartke, T.U., R. Franchy and H. Ibach, Adsorption and photoreactions of NO on Nb(110) at 20 K 272 (1992) 299
Baschenko, O.A., V.I. Bukhtiyarov and A.I. Boronin, ARXPS-based concentration profiles restoration applied to adsorbate/metal systems 271 (1992) 493
Baudoing-Savois, R., see Gauthier 276 (1992) 1
Bauer, E., see Kolaczkiewicz 273 (1992) 109
Bauer, E., see Ghrayeb 274 (1992) 44
Bauer, E., see Pavlovska 278 (1992) 303
Baur, C., see Koslowski 280 (1993) 106
Bayer, P., see Muschiol 275 (1992) 185
Beaufils, J.P., Structural study, by surface differential diffraction of neutrons, of the surface of a nickel powder covered with deuterium 280 (1993) 197
Beauregard, J.N. and H.R. Mayne, Cluster catalyzed chemisorption of H_2 on Si(111)(1×1) 280 (1993) L253
Becker, A.F., see Poelsema 272 (1992) 269
Becker, A.J., see Jakob 275 (1992) 407
Becker, R.S., see Jakob 275 (1992) 407
Bedanov, V.M. and D.N. Mukhin, The mechanism of anisotropic island growth in molecular-beam epitaxy of Si on Si(001) 278 (1992) 364
Begley, A.M., see Tian 273 (1992) L393
Begley, A.M., D. Tian, F. Jona and P.M. Marcus, Study of ultrathin Fe films on Pd{111}, Ag{111} and Al{111} 280 (1993) 289
Bekhtereva, O.V., B.K. Churusov and V.G. Lifshits, Thin gold and indium films on Si(111) surface 273 (1992) L449
Bell, A.T., see Bafrali 278 (1992) 353
Bell, R.F., see Kochanski 273 (1992) L435
Bello, I., see Meharg 271 (1992) 468
Bennich, P., see Guest 278 (1992) 239
Benson, R.C., see Bargeron 279 (1992) 181
Bent, B.E., see Jenks 277 (1992) L89
Bent, B.E., see Xi 278 (1992) 19
Bent, B.E., see Chiang 279 (1992) 79
Bentley, J., see Wang 273 (1992) 88
Berg, O., R. Disselkamp and G.E. Ewing, Anharmonic libration of CO_2 in domains on NaCl(100) 277 (1992) 8
Berger, H., see Manivannan 274 (1992) L554

Berger, H.F., Ch. Resch, E. Grösslinger, G. Eilmsteiner, A. Winkler and K.D. Rendulic, Adsorption of hydrogen on tungsten: a precursor path plus direct adsorption 275 (1992) L627
Berjoan, R., J. Rodriguez and F. Sibieude, AES study of the SiO_2/SiC interface in the oxidation of CVD β-SiC 271 (1992) 237
Bermudez, V.M., Study of the initial adsorption of nitrogen on SiC(100)-(2×1) 276 (1992) 59
Bernasek, S.L., M. Zappone and P. Jiang, Adsorption and coadsorption of CO and H_2 on Fe(111) probed by TEAS 272 (1992) 53
Berndt, R., A. Lock and Ch. Wöll, Computer algebra approach to surface lattice dynamics 276 (1992) 213
Berndt, W. and A.M. Bradshaw, Domain wall superlattices in high coverage CO adlayers on Pd{100} 279 (1992) L165
Bernstein, N., see Jenks 277 (1992) L89
Bertel, E., see Rangelov 273 (1992) 61
Bertrams, T., see Effner 277 (1992) 207
Besenbacher, F., I. Stensgaard, L. Ruan, J.K. Nørskov and K.W. Jacobsen, Chemisorption of H, O, and S on Ni(110): general trends 272 (1992) 334
Besocke, K., see Szot 280 (1993) 179
Bienfait, M., Roughening and surface melting transitions: consequences on crystal growth 272 (1992) 1
Bigeard, B., see De Beauvais 272 (1992) 73
Bilaibegović, G., F. Ercolessi and E. Tosatti, High-temperature morphology of stepped gold surfaces 280 (1993) 335
Billing, G.D., see Ge 277 (1992) 237
Bilwes, B.R., see Légaré 279 (1992) 159
Binder, J., see Effner 277 (1992) 207
Binder, K., see Patrykiejew 273 (1992) 413
Binh, V.T., S.T. Purcell, G. Gardet and N. García, Local heating of single-atom protrusion tips during field electron emission 279 (1992) L197
Bischler, U., see Rangelov 273 (1992) 61
Bishop, G.G., see Duan 272 (1992) 220
Björneholm, O., see Guest 278 (1992) 239
Black, J.E., The lattice dynamical behavior of a plateau of atoms 278 (1992) 229
Black, J.E., see Yang 278 (1992) 407
Blanchard, Jr., D.L. and D.R. Baer, The interactions of Co, Mn and water with calcite surfaces 276 (1992) 27
Blandin, P. and C. Massobrio, Diffusion properties and collisional dynamics of Ag adatoms and dimers on Pt(111) 279 (1992) L219
Blass, P.M., see Zhou 271 (1992) 427
Blass, P.M., see Zhou 271 (1992) 452
Bludau, H., see Gierer 279 (1992) L170
Boccuzzi, F. and E. Guglielminotti, Vibrational and electronic effects of the chemisorption of nitric oxide on ZnO and Pt/ZnO 271 (1992) 149
Boerma, D.O., see Breeman 278 (1992) L110
Boishin, G. and L. Surnev, Potassium adsorption and coadsorption with oxygen on a Si(111) surface 273 (1992) 301
Bonanno, A., see Xu 273 (1992) L414
Bonnell, D.A., see Nowakowski 271 (1992) L351
Bonnell, D.A., see Zhong 274 (1992) 35
Bonnell, D.A., see Rohrer 278 (1992) 146
Bonnot, A.M., see Cinti 279 (1992) 265

Bonzel, H.P., U. Breuer, B. Voigtländer and E. Zeldov, Temperature-dependent morphologies of gold surfaces 272 (1992) 10
Bonzel, H.P., see Breuer 273 (1992) 219
Bonzel, H.P., see Knauff 277 (1992) 132
Borbonus, M., see Koch 272 (1992) 17
Bordiga, S., see Scarano 276 (1992) 281
Borensztein, Y. and R. Alameh, Optical evidence for interface electronic states at Ag/Si interfaces 274 (1992) L509
Borisov, A.G., D. Teillet-Billy and J.P. Gauyacq, H^- formation by electron capture in hydrogen–Al(111) collisions: perturbative and nonperturbative approaches 278 (1992) 99
Boronin, A.I., see Baschenko 271 (1992) 493
Boronin, A.I., see Gelfond 275 (1992) 323
Bott, M., T. Michely and G. Comsa, The homoepitaxial growth of Pt on Pt(111) studied with STM 272 (1992) 161
Böttcher, A., R. Grobecker, T. Greber, A. Morgante and G. Ertl, Exoelectron emission during the oxidation of Na films 280 (1993) 170
Boulliard, J.C., see Fargues 274 (1992) L494
Bourezg, R., G. Couturier, A. Elfajri, F. Lévy and J. Salardenne, A study of the Au/WSe_2 interface 273 (1992) L419
Bourgeois, S., F. Jomard and M. Perdereau, Use of isotopic labelling in a SIMS study of the hydroxylation of TiO_2(100) surfaces 279 (1992) 349
Bowker, M., Q. Guo and R.W. Joyner, Oxidation of carbon monoxide catalysed by rhodium (110) 280 (1993) 50
Bozhevolnyi, S., see Keller 280 (1993) 217
Bradberry, G.W., see Vukusic 277 (1992) L34
Bradley, J.M., see Guo 278 (1992) 263
Bradshaw, A.M., see Berndt 279 (1992) L165
Bradshaw, A.M., see Lamont 280 (1993) 79
Bramblett, T.R., see Tsu 280 (1993) 265
Brandt, R.K., R.S. Sorbello and R.G. Greenler, Site-specific, coupled-harmonic-oscillator model of carbon monoxide adsorbed on extended, single-crystal surfaces and on small crystals of platinum 271 (1992) 605
Braun, W., see Meyer 273 (1992) 205
Braun, W., see Engelhard 276 (1992) 21
Breeman, M. and D.O. Boerma, Ion-beam induced generation of Cu adatoms on Cu(100) 278 (1992) L110
Brejnak, M. and P. Modrak, Electronic theory of surface segregation in the coherent potential approximation. The surface segregation in CoNi, IrPt and RhPt 280 (1993) L285
Brenig, W. and R. Russ, On the low energy limit of sticking coefficients. III. Coulomb forces 278 (1992) 397
Brenner, D.W., see Harrison 271 (1992) 57
Brenten, H., H. Müller and V. Kempter, Electron emission in slow collisions of alkali ions with alkalated W(110) surfaces 271 (1992) 103
Brenten, H., H. Müller and V. Kempter, Electrons from intra- and inter-atomic Auger processes in low-energy He^{2+} collisions with partially alkalated W(110) surfaces 274 (1992) 309
Brenten, H., H. Müller, A. Niehaus and V. Kempter, Autoionization and autodetachment in collisions of slow inert gas ions with partially K covered W(110) surfaces 278 (1992) 183
Brenten, H., see Dieckhoff 279 (1992) 233
Bressler-Hill, V., see Maboudian 275 (1992) L662
Bressler-Hill, V., see Wassermeier 278 (1992) L147
Breuer, U., see Bonzel 272 (1992) 10

Breuer, U. and H.P. Bonzel, Morphology of periodic surface profiles on Au single crystals and the anisotropy of the surface free energy of Au 273 (1992) 219
Briggs, G.A.D., see Maboudian 275 (1992) L662
Bringer, A. and J. Harris, Wavepacket study of a charge transfer system 274 (1992) 403
Brodde, A., see Effner 277 (1992) 207
Brongersma, H.H., see Severijns 279 (1992) 297
Brosseau, R., M.R. Brustein and T.H. Ellis, The chemisorption of water onto Ni(100) and Pd(110): a HREELS study 280 (1993) 23
Brown, N.M.N., see You 279 (1992) 189
Brune, H., see Allongue 275 (1992) 414
Brusdeylins, G., N.S. Luo, P. Ruggerone, D. Schmicker, J.P. Toennies, R. Vollmer and Th. Wach, Interface mode for NaCl overlayers on the Ge(001) surface 272 (1992) 358
Brustein, M.R., see Brosseau 280 (1993) 23
Bu, H., C.D. Roux and J.W. Rabalais, Hydrogen adsorption site on the Ni{110}-p(1×2)-H surface from time-of-flight scattering and recoiling spectrometry (TOF-SARS) 271 (1992) 68
Bu, H., S.V. Teplov, V. Zastavnjuk, M. Shi and J.W. Rabalais, Angular anisotropy of surface multiple scattering: analysis of carbon contamination on an Ir{110} surface 275 (1992) 332
Bu, H., see Roux 279 (1992) 1
Bu, Y., D.W. Shinn and M.C. Lin, Adsorption and thermal decomposition of N_2H_4 and $CH_3N_2H_3$ on Si(111)7×7 276 (1992) 184
Buchan, N.I. and M.L. Yu, β-Hydride elimination reaction of triethylgallium on GaAs(100) surfaces 280 (1993) 383
Budevski, E., see Obretenov 271 (1992) 191
Bugnard, J.M., see Gauthier 276 (1992) 1
Bukhtiyarov, V.I., see Baschenko 271 (1992) 493
Bukhtiyarov, V.I., see Gelfond 275 (1992) 323
Bürgler, D., see Wiesendanger 274 (1992) 93
Burns, A.R., Quantum-resolved angular distributions of neutral products in electron-stimulated processes: desorption of CO^* from Pt(111) 280 (1993) 349
Burns, A.R., E.B. Stechel and D.R. Jennison, Quantum-resolved angular distributions of neutral products in electron-stimulated processes: NO desorption from and NO_2 dissociation on Pt(111) 280 (1993) 359
Burrows, B.L., see Amos 277 (1992) L100
Busmann, H.-G., Th. Lill, B. Reif and I.V. Hertel, Collision induced fragmentation and resilience of scattered C_{60}^+ fullerenes 272 (1992) 146

Cabané, F., see Eugène 273 (1992) L485
Cabané, F., see Eugène 273 (1992) 372
Cammarata, R.C., Thermodynamic model for surface reconstruction based on surface stress effects 273 (1992) L399
Cammarata, R.C., Continuum model for surface reconstructions in (111) and (100) oriented surfaces of fcc metals 279 (1992) 341
Campbell, C.T., see Hugenschmidt 275 (1992) 121
Campbell, C.T., see Taylor 280 (1993) 277
Cao, A.Q., see Olson 274 (1992) L489
Capmany, J., see Vergara 278 (1992) 131
Cardillo, M.J., see Hsu 276 (1992) 200
Carraro, C., see Maboudian 280 (1993) L263
Casanovas, J., see Illas 275 (1992) 459
Castro, E.A., see López 277 (1992) 184

Causà, M., R. Dovesi and F. Ricca, Regular adsorption of CO molecules on LiF(001) 280 (1993) 1
Cavell, R.G., see Karolewski 271 (1992) 128
Cavell, R.G., see Karolewski 274 (1992) 421
Celli, V., see Himes 272 (1992) 139
Ceva, T., see Abdelmoula 272 (1992) 167
Ceva, T., see Abdelmoula 274 (1992) 129
Chabal, Y.J., see Jakob 275 (1992) 407
Chakarov, I.R., see Todorov 271 (1992) 641
Chan, A., see Liew 273 (1992) L461
Chan, C.T., see Ding 275 (1992) L691
Chang, A., Yu.M. Ivanchenko, Z.Y. Rong and E.L. Wolf, Statistical correlations on the BiO surface in $Bi_2Sr_2CaCu_2O_{8-x}$ single crystals 274 (1992) L504
Chang, J.-S., see Lee 271 (1992) L362
Chapon, C., see Henry 272 (1992) 283
Chase, D., see Gerber 272 (1992) 81
Chen, B., see Xu 273 (1992) 451
Chen, J.G., D.A. Fischer, J.H. Hardenbergh and R.B. Hall, A fluorescence-yield near-edge spectroscopy (FYNES) investigation of the reaction kinetics of NiO/Ni(100) with hydrogen 279 (1992) 13
Chen, J.G., see Colaianni 279 (1992) 211
Chen, J.G., M.L. Colaianni, W.H. Weinberg and J.T. Yates, Jr., The $Cu/Al_2O_3/Al(111)$ interface: initial film growth and thermally induced diffusion of copper into the bulk 279 (1992) 223
Chen, P.J., M.L. Colaianni and J.T. Yates, Jr., Silicon backbond strain effects on NH_3 surface chemistry: Si(111)-(7×7) compared to Si(100)-(2×1) 274 (1992) L605
Chen, S.P., Theoretical studies of ultrathin film-induced faceting on W(111) surfaces 274 (1992) L619
Chen, T., see Howells 274 (1992) 141
Chen, T., see Gallagher 278 (1992) 270
Cheng, C.C., S.R. Lucas, H. Gutleben, W.J. Choyke and J.T. Yates, Jr., Interaction of atomic hydrogen with the surface methyl group on Si(100) – removal of surface carbon 273 (1992) L441
Chérif, S.M., J.-P. Lacharme and C.A. Sébenne, Dissociative adsorption of NH_3 on cleaved Si(111) 274 (1992) 257
Chern, G., see Duan 272 (1992) 220
Chesters, M.A., see Sakakini 271 (1992) 227
Chiang, C.-M. and B.E. Bent, Methyl radical adsorption on Cu(111): bonding, reactivity, and the effect of coadsorbed iodine 279 (1992) 79
Chiang, T.-C., see McMahon 279 (1992) L231
Chiang, T.-C., see Tsu 280 (1993) 265
Cho, C.-C., see Chourasia 275 (1992) 424
Cho, K., see Janowitz 275 (1992) L669
Chopra, D.R., see Chourasia 275 (1992) 424
Chou, M.Y., see Sun 280 (1993) 415
Chourasia, A.R., D.R. Chopra, C.-C. Cho and B.E. Gnade, Angle resolved X-ray photoemission study of $CaF_2/Si(111)$ interfaces 275 (1992) 424
Choyke, W.J., see Cheng 273 (1992) L441
Chung, J.W., see Jeong 276 (1992) 353
Chung, S.M., see Jeong 276 (1992) 353
Chung, Y.W., see Parrill 271 (1992) 395
Churusov, B.K., see Bekhtereva 273 (1992) L449
Cinti, R.C., see Guillet 277 (1992) L52

Cinti, R.C., B.S. Mathis and A.M. Bonnot, Surface sensitive electron spectroscopy study of diamond films prepared by hot filament-assisted CVD 279 (1992) 265
Cobden, P.D., see Van Tol 274 (1992) 63
Coey, J.M.D., see Wiesendanger 274 (1992) 93
Cohen, D. and Y. Zeiri, Molecular dynamics study of the surface diffusion of n-alkane like adsorbates. II. Role of chain stiffness 274 (1992) 173
Colaianni, M.L., see Chen 274 (1992) L605
Colaianni, M.L., J.G. Chen, W.H. Weinberg and J.T. Yates, Jr., Oxygen on Mo(110): low-temperature adsorption and high-temperature oxidation 279 (1992) 211
Colaianni, M.L., see Chen 279 (1992) 223
Cole, M.W., see Cui 279 (1992) 149
Cole, T., see Erickson 274 (1992) 363
Colell, H., see Fischer 280 (1993) L267
Colton, R.J., see Harrison 271 (1992) 57
Colton, R.J., see Altman 279 (1992) 49
Columbia, M.R., A.M. Crabtree and P.A. Thiel, Evidence for a hydrogen-bonded complex between water and formic acid coadsorbed on Pt(111) 271 (1992) 139
Comelli, G., see Lizzit 276 (1992) 144
Comelli, G., S. Lizzit, Ph. Hofmann, G. Paolucci, M. Kiskinova and R. Rosei, Nitrogen layers on Rh(110)1×1 and Rh(110)1×2 surfaces produced by NO + H_2 reaction: structure, stability and desorption kinetics 277 (1992) 31
Companion, A.L., see Je 271 (1992) L345
Comsa, G., see Bott 272 (1992) 161
Comsa, G., see Michely 272 (1992) 204
Comsa, G., see Poelsema 272 (1992) 269
Comsa, G., see Verheij 272 (1992) 276
Conesa, J.C., see Asensio 273 (1992) 31
Conesa, J.C., see Fernández-García 280 (1993) 441
Conrad, H., see Lamont 280 (1993) 79
Conrad, U. and H.M. Urbassek, Monte Carlo study of fluence dependent mixing and sputtering of isotopic targets under ion bombardment 278 (1992) 414
Contini, V., C. Presilla, F. Sacchetti and S. Tosto, Auger electron spectroscopy study of the interface between bulk aluminum and bulk aluminum oxide 276 (1992) 50
Coon, P.A., M.L. Wise and S.M. George, Reaction kinetics of $GeCl_4$ on Si(111)7×7 278 (1992) 383
Corneille, J.S., see He 279 (1992) 119
Cortona, P., M.G. Dondi, A. Lausi and F. Tommasini, New analysis of He scattering data from Ag(110) and Cu(110) 276 (1992) 333
Coulomb, J.P., see Trabelsi 272 (1992) 352
Couturier, G., see Bourezg 273 (1992) L419
Cowie, B., see Kerkar 271 (1992) 45
Cowie, B., see Kerkar 278 (1992) 246
Cox, D.F., see Schulz 278 (1992) 9
Cox, G., see Ebert 271 (1992) 587
Crabtree, A.M., see Columbia 271 (1992) 139
Craig, B.I. and P.V. Smith, Structures of small hydrocarbons adsorbed on Si(001) and Si terminated β-SiC(001) 276 (1992) 174
Craig, B.I., A theoretical examination of the chemisorption of benzene on Si(100)-(2×1) 280 (1993) L279
Craig, Jr., J.H. and D. Donlin, Characteristics of electronically desorbed negative ions from CO on Rh(111) 278 (1992) L121
Creighton, J.R., see Bansenauer 278 (1992) 317
Croset, B., see Abdelmoula 272 (1992) 167

Croset, B., see Abdelmoula 274 (1992) 129
Cui, J., J.D. White, R.D. Diehl, J.F. Annett and M.W. Cole, Alkali-metal-plated graphite surfaces: He interaction and diffraction 279 (1992) 149
Curtiss, T.J., see Payne 272 (1992) 102
Cvetko, D., see Sastry 271 (1992) 179

Dalmai, G., see Poelman 275 (1992) 351
Danailov, D., see Rechtien 271 (1992) 501
Daniluk, A., see Mitura 277 (1992) 229
Daoxuan Dai, Xiangdong Wang, Jihuang Hu and Yuqing Ge, Electronic state studies of the clean Si(111)7×7 and the hydrogen chemisorbed Si(111) surface by total current spectroscopy 274 (1992) 252
Dastoor, P., M. Arnott, E.M. McCash and W. Allison, Initial growth morphology in molecular beam epitaxy of fcc iron on Cu(100) 272 (1992) 154
Davenport, A.J., see Schrott 273 (1992) L480
David, R., see Kuhnke 272 (1992) 118
David, R., see Schröter 272 (1992) 229
Davison, S.G., see Amos 277 (1992) L100
Davydov, S.Yu. and S.K. Tikhonov, Theory of adsorption on high-temperature superconductors: two-dimensional model 275 (1992) 137
De Beauvais, C., D. Rouxel, B. Mutaftschiev and B. Bigeard, Commensurate phases and phase transitions in quasi-compact submonolayers of Pb/Cu(110) 272 (1992) 73
De Boeij, P., see Wentink 274 (1992) 270
De Carvalho, A.V., see Asensio 273 (1992) 31
De Carvalho, A.V., M.C. Asensio and D.P. Woodruff, Determination of the orientation of methoxy on Cu(111) using X-ray photoelectron diffraction 273 (1992) 381
De Miguel, J.J., see Aumann 275 (1992) 1
De Segovia, J.L., see Román 273 (1992) 40
Deem, M.W., W.H. Weinberg and H.C. Kang, Kinetic phase transitions in a reversible unimolecular/bimolecular surface reaction scheme 276 (1992) 99
Delgado-Barrio, G., see Hernández 274 (1992) 21
Dementjev, A.P., see Rakhovskaya 274 (1992) 190
Demidchik, A.N., see Zotov 274 (1992) L583
Demidchik, A.N., see Zotov 277 (1992) L77
Dennert, R., M. Sokolowski and H. Pfnür, Ordered phases and phase diagram of sulphur adsorbed on Ru(001) 271 (1992) 1
DePristo, A.E., see Schoeb 278 (1992) L125
DeRose, J.A., see Tao 271 (1992) L338
Desjonquères, M.C., see Forni 274 (1992) 161
Didziulis, S.V., see Lince 277 (1992) 43
Dieckhoff, S., see Maus-Friedrichs 271 (1992) 113
Dieckhoff, S., see Maus-Friedrichs 273 (1992) 311
Dieckhoff, S., H. Müller, W. Maus-Friedrichs, H. Brenten and V. Kempter, The electronic structure of NaCl adlayers on W(110) studied by ionizing radiation 279 (1992) 233
Diehl, R.D., see Kerkar 278 (1992) 246
Diehl, R.D., see Cui 279 (1992) 149
Diep, H.T., see Motchane 277 (1992) 370
DiMaggio, C.L., see Luo 274 (1992) 53
Ding, Y.G., C.T. Chan and K.M. Ho, Theoretical investigation of the structure of the $(\sqrt{3} \times \sqrt{3})$R30°-Au/Si(111) surface 275 (1992) L691
Disselkamp, R., see Berg 277 (1992) 8
Ditina, Z.Z., see Zotov 273 (1992) L453

Djafari Rouhani, M., A.M. Gué, M. Sahlaoui and D. Estève, Strained semiconductor structures: simulation of the first stages of the growth 276 (1992) 109
Dobrzynski, L., see Jurczyszyn 276 (1992) 360
Doi, S., see Asada 273 (1992) L403
Dolle, P., see Fargues 274 (1992) L494
Domagala, M.E., see Hugenschmidt 275 (1992) 121
Doña, J.M. and J. González-Velasco, The dependence of the surface diffusion coefficients of gold atoms on the potential: its influence on reconstruction of metal lattices 274 (1992) 205
Dondi, M.G., see Cortona 276 (1992) 333
Donlin, D., see Craig, Jr. 278 (1992) L121
Donovan, R.J., L.Q. Jiang, M. Strongin and D.A. Fischer, Deuteration of propylene over palladium overlayers on tantalum 276 (1992) 95
Dornisch, D., W. Moritz, H. Schulz, R. Feidenhans'l, M. Nielsen, F. Grey, R.L. Johnson and G. Le Lay, Ag on Ge(111): 2D X-ray structure analysis of the $\sqrt{3}\times\sqrt{3}$ superstructure 274 (1992) 215
Dornisch, D., see Rossmann 279 (1992) 199
Dosch, H., L. Mailänder, R.L. Johnson and J. Peisl, Critical phenomena at the $Fe_3Al(1\bar{1}0)$ surface: a glancing angle X-ray scattering study 279 (1992) 367
Dose, V., see Rangelov 273 (1992) 61
Dovesi, R., see Causà 280 (1993) 1
Dowben, P.A., see Li 280 (1993) 71
Dransfeld, K., see Koslowski 280 (1993) 106
Du Plessis, J., Comment on 'Equilibrium of segregation in Ag/Cu(111): kinetics and isotherms by J. Eugène, B. Aufray and F. Cabané' 273 (1992) L482
Du Plessis, J. and P.E. Viljoen, Kinetics of the weak surface segregation of Si in an Fe–10at%Si single crystal 276 (1992) L7
Duan, J., G.G. Bishop, E.S. Gillman, G. Chern, S.A. Safron and J.G. Skofronick, Epitaxial growth of KBr onto NaCl(001) by high-resolution He atom scattering 272 (1992) 220
Dubin, V.M., Formation mechanism of porous silicon layers obtained by anodization of monocrystalline n-type silicon in HF solutions 274 (1992) 82
Dubinina, E.M., see Rakhovskaya 274 (1992) 190
Dudarev, S.L., L.-M. Peng and M.J. Whelan, A treatment of RHEED from a rough surface of a crystal by an optical potential method 279 (1992) 380
Dumas, P., see Hoffmann 275 (1992) L675
Dunphy, J.C., see Forbes 279 (1992) 68
Dunphy, J.C., C.C. Knight, P. Sautet, D.F. Ogletree, G.A. Somorjai and M. Salmeron, The influence of sulfur adsorption on the step structure of vicinal Mo(100): a LEED and STM study 280 (1993) 313
Dünweg, B., see Georgiev 275 (1992) 493
Duo, R., see Morallón 278 (1992) 33
Dupont-Pavlovsky, N., see Abdelmoula 272 (1992) 167
Dupont-Pavlovsky, N., see Abdelmoula 274 (1992) 129
Duraud, J.P., see Bart 274 (1992) 317
Durbin, T.D., see Lince 277 (1992) 43

Ealet, B., see Gillet 273 (1992) 427
Eberhardt, W., see Szot 280 (1993) 179
Ebert, Ph., G. Cox, U. Poppe and K. Urban, The electronic structure of the InP(110) surface studied by scanning tunneling microscopy and spectroscopy 271 (1992) 587
Eeken, P., J.M. Fluit, A. Niehaus and I. Urazgil'din, Analysis of electron spectra from grazing-incidence collisions of Ar^{2+} with Pb(111) single-crystal surfaces 273 (1992) 160

Effner, U.A., D. Badt, J. Binder, T. Bertrams, A. Brodde, Ch. Lunau, H. Neddermeyer and M. Hanbücken, Photoemission and scanning tunneling microscopy on K/Si(100) 277 (1992) 207
Egdell, R.G., see Hollamby 280 (1993) 393
Ehrhardt, J.J., see Fargues 274 (1992) L494
Eibler, R., H. Erschbaumer, C. Temnitschka, R. Podloucky and A.J. Freeman, Ab-initio calculation of the electronic structure and energetics of the unreconstructed Au(001) surface 280 (1993) 398
Eilmsteiner, G., see Berger 275 (1992) L627
Einstein, T.L., see Bartelt 273 (1992) 252
Einstein, T.L., see Bartelt 276 (1992) 308
Elfajri, A., see Bourezg 273 (1992) L419
Ellis, T.H., E.J. Kruus and H. Wang, The interaction between water and carbon monoxide coadsorbed onto Ni(100) 273 (1992) 73
Ellis, T.H., see Brosseau 280 (1993) 23
Elmahboubi, A. and Y. Lépine, Electronic states at the surface of a polar crystal 280 (1993) 231
Elovikov, S.S., see Rakhovskaya 274 (1992) 190
Elowitz, M.B., see Sudijono 280 (1993) 247
Elswijk, H.B., see Zandvliet 272 (1992) 264
Engel, T., see Xu 275 (1992) L707
Engel, T., see Yang 276 (1992) 341
Engelhard, H., J.A. Schaefer, F. Stietz, A. Goldmann, R. Fellenberg and W. Braun, Interaction of gold with InP(100)4×2 surfaces 276 (1992) 21
Enta, Y., see Sasaki 276 (1992) 205
Ercolessi, F., see Bilalbegović 280 (1993) 335
Erickson, J.W., W.M. Theis, T. Cole, A.K. Green and V. Rehn, A photoemission study of coherently strained $In_xGa_{1-x}As/InP(100)$ 274 (1992) 363
Erkoc, S., T. Halicioglu and W.A. Tiller, Simulation calculations for gold clusters on the GaAs(110) surface 274 (1992) 359
Ernst, H.-J., F. Fabre and J. Lapujoulade, Growth of Cu on Cu(100) 275 (1992) L682
Erschbaumer, H., see Eibler 280 (1993) 398
Ertl, G., see Sander 271 (1992) 159
Ertl, G., see Rotermund 275 (1992) L645
Ertl, G., see Gierer 279 (1992) L170
Ertl, G., see Ladas 280 (1993) 14
Ertl, G., see Böttcher 280 (1993) 170
Esch, F., see Lombardo 271 (1992) L367
Estève, D., see Djafari Rouhani 276 (1992) 109
Estiú, G.L., see López 277 (1992) 184
Eugène, J., B. Aufray and F. Cabané, Reply to "Comment on 'Equilibrium of segregation in Ag/Cu(111): kinetics and isotherms' by J. du Plessis" 273 (1992) L485
Eugène, J., B. Aufray and F. Cabané, Equilibrium of segregation in Ag/Cu: influence of the orientation and temperature 273 (1992) 372
Evans, J., B.E. Hayden, F. Mosselmans and A. Murray, Adsorbate induced phase changes of rhodium on $TiO_2(110)$ 279 (1992) L159
Evans, J.W., see Kang 271 (1992) 321
Everts, H.-U., see Sandhoff 280 (1993) 185
Ewing, G.E., see Berg 277 (1992) 8

Fabre, F., see Ernst 275 (1992) L682
Fadley, C.S., see Saiki 279 (1992) 305
Falconer, J.L., see Jiang 273 (1992) 273

Fan, H.-J., see Ai 274 (1992) L559
Fan, H.-J., see Ai 280 (1993) 369
Fargues, D., P. Dolle, J.J. Ehrhardt, M. Sotto and J.C. Boulliard, Adsorption of xenon on stepped nickel (*hk*0) surfaces by LEED and photoemission 274 (1992) L494
Feidenhans'l, R., see Dornisch 274 (1992) 215
Fellenberg, R., see Engelhard 276 (1992) 21
Fernández, A., see Asensio 273 (1992) 31
Fernández-Garcia, M., see Asensio 273 (1992) 31
Fernández-García, M., J.C. Conesa and F. Illas, The bonding mechanism of NO to Cu(111). An ab initio molecular orbital cluster model study 280 (1993) 441
Ferrón, J. and E.C. Goldberg, Information depth in Auger electron spectroscopy 275 (1992) 114
Feulner, P., see Hudel 273 (1992) 405
Fiermans, L., see Poelman 275 (1992) 351
Finney, M.S., see Thornton 273 (1992) 1
Finney, M.S., C. Norris, P.B. Howes and E. Vlieg, The growth of indium on the Si(111) surface studied by X-ray reflectivity and Auger electron spectroscopy 277 (1992) 330
Fischer, C., H. Colell and H. Tributsch, Surface structure of the semiconducting $Re_6Se_8Cl_2$ cluster compound investigated by scanning tunneling microscopy 280 (1993) L267
Fischer, D.A., see Donovan 276 (1992) 95
Fischer, D.A., see Rufael 278 (1992) 41
Fischer, D.A., see Chen 279 (1992) 13
Fisher, D., see Kerkar 271 (1992) 45
Fisher, D., see Kerkar 278 (1992) 246
Fisher, G.B., see Luo 274 (1992) 53
FitzGerald, E.T., D. O'Hare, A.C. Jones and J.S. Foord, Comparative studies of the thermal decomposition of tritertiarybutylgallium and tri-isobutylgallium on GaAs(100) 278 (1992) 111
FitzGerald, E.T. and J.S. Foord, Thermal decomposition of triethylgallium on GaAs(100) in the presence of Al and In 278 (1992) 121
Flavell, W.R., see Hollamby 280 (1993) 393
Flipse, C.F.J., see O'Mahony 277 (1992) L57
Flodström, S.A., see Göthelid 271 (1992) L357
Flodström, S.A., see Larsson 271 (1992) 349
Flores, T., M. Hansen and M. Wuttig, Structure and growth of Mn on Cu(100) 279 (1992) 251
Fluit, J.M., see Eeken 273 (1992) 160
Foord, J.S., see Singh 274 (1992) 341
Foord, J.S., see FitzGerald 278 (1992) 111
Foord, J.S., see FitzGerald 278 (1992) 121
Forbes, J.G., A.J. Gellman, J.C. Dunphy and M. Salmeron, Imaging of sulfur overlayer structures on the Pd(111) surface 279 (1992) 68
Forni, A., M.C. Desjonquères, D. Spanjaard and G.F. Tantardini, A Monte Carlo quasi-classical trajectories study of the chemisorption of hydrogen on the W(001) surface 274 (1992) 161
Franchy, R., see Bartke 272 (1992) 299
Franciosi, A., see Yu 275 (1992) 92
Franke, H., K. Schmidt and W. Heiland, The scattering of CH ions from a Ni(110) surface: dissociation and charge exchange 272 (1992) 189
Frankel, G.S., see Schrott 273 (1992) L480
Franzreb, K., A. Wucher and H. Oechsner, Formation of neutral and positively charged clusters (Ag_n and Ag_n^+; $n \leq 4$) during sputtering of silver 279 (1992) L225
Frederick, B.G., G. Apai and T.N. Rhodin, Defect structure of clean and chlorinated aluminum oxide films probed by methanol chemisorption 277 (1992) 337

Freeman, A.J., see Eibler 280 (1993) 398
Freitag, M., see Verheij 272 (1992) 276
Frenken, J.W.M., see Sanders 275 (1992) 142
Frenken, J.W.M., see Van Pinxteren 275 (1992) 383
Fricke, A., H. Graupner, L. Hammer and K. Müller, Structure and ordering of 2, 3-dimethyl-2-butene and 2-butyne on the Ni(111) surface 272 (1992) 182
Friedman, D.J., see Saiki 279 (1992) 305
Friend, C.M., see Wiegand 279 (1992) 105
Frohn, J., see Poensgen 274 (1992) 430
Fujii, S., Y. Misono and K. Itoh, Surface-enhanced Raman scattering study on temperature-induced adsorption structure change of acrolein on coldly evaporated silver films 277 (1992) 220
Fujii, Y., S. Fujiwara, K. Narumi, K. Kimura and M. Mannami, Position-dependent stopping powers of the (100) surfaces of NaCl-type crystals for MeV light ions 277 (1992) 164
Fujishima, A., see Manivannan 274 (1992) L554
Fujita, K., see Yaguchi 275 (1992) 395
Fujiwara, S., see Fujii 277 (1992) 164
Fukatsu, S., see Yaguchi 275 (1992) 395
Fukui, M., see Okuno 271 (1992) 201
Fusy, J., Ethylene adsorption on Co/Pt(110)(1×2) surfaces 277 (1992) L84

Gallagher, M., see Howells 274 (1992) 141
Gallagher, M.C., R.H. Prince and R.F. Willis, On the atomic structure and electronic properties of decapped GaAs(001)(2×4) surfaces 275 (1992) 31
Gallagher, M.J., S. Howells, L. Yi, T. Chen and D. Sarid, Photon emission from gold surfaces in air using scanning tunneling microscopy 278 (1992) 270
Gao, X., A. Hamelin and M.J. Weaver, Relaxation at high-index surfaces studied by atomic-resolution scanning tunneling microscopy: Au(311), (533), and (221) electrochemical interfaces 274 (1992) L588
Gao, X., see Haiss 274 (1992) L593
García, N., see Binh 279 (1992) L197
Gardet, G., see Binh 279 (1992) L197
Garofalini, S.H., see Athanasopoulos 273 (1992) 129
Garrett, B.C., see Rice 276 (1992) 226
Garrett, R.F., see Venezia 275 (1992) 75
Gaudin, G.A. and M.J.G. Lee, Aggregates of chemisorbed copper on the (110) and (100) surfaces of tungsten 280 (1993) 91
Gaussmann, A. and N. Kruse, Real-space imaging of the CO-induced (1×2) reconstructions of Pd(011) and (113) 279 (1992) 319
Gauthier, Y., R. Baudoing-Savois, J.M. Bugnard, U. Bardi and A. Atrei, Influence of the transition metal and of order on the composition profile of $Pt_{80}M_{20}(111)$ (M = Ni, Co, Fe) alloy surfaces: LEED study of $Pt_{80}Co_{20}(111)$ 276 (1992) 1
Gautier, M., see Bart 274 (1992) 317
Gauyacq, J.P., see Borisov 278 (1992) 99
Ge, M., see Venkateswaran 274 (1992) 199
Ge, Q., L. Wang and G.D. Billing, Inelastic scattering and chemisorption of CO on a Cu(111) surface 277 (1992) 237
Gebhard, S.C., see Heitzinger 275 (1992) 209
Geistlinger, H., Chemisorption effects on the thin-film conductivity 277 (1992) 429
Gelfond, N.V., I.K. Igumenov, A.I. Boronin, V.I. Bukhtiyarov, M.Yu. Smirnov, I.P. Prosvirin and R.I. Kwon, An XPS study of the composition of iridium films obtained by MO CVD 275 (1992) 323

Gellman, A.J., see Forbes 279 (1992) 68
George, S.M., see Coon 278 (1992) 383
Georgiev, N., A. Milchev, M. Paunov and B. Dünweg, Erratum to "A grand ensemble Monte Carlo study of metal adsorption on a (110) bcc substrate" [Surface Science 264 (1992) 455] 275 (1992) 493
Gerber, R.B., A.T. Yinnon, M. Yanuka and D. Chase, Atom scattering studies of structurally disordered surfaces 272 (1992) 81
Gerischer, H., see Allongue 275 (1992) 414
Geus, J.W., see Vreeburg 272 (1992) 294
Geus, J.W., see Van Kooten 280 (1993) L243
Geuzebroek, F.H., M.E.M. Spruit and A.W. Kleyn, Scattering of Cl_2 from clean and Cl-covered Ag(111) 271 (1992) 207
Geuzebroek, F.H., see Wiskerke 272 (1992) 256
Ghrayeb, R., M. Hou, P. Mahavadi and E. Bauer, The short-range order of 4×2 tellurium submonolayers on the molybdenum (110) surface 274 (1992) 44
Gierer, M., H. Bludau, T. Hertel, H. Over, W. Moritz and G. Ertl, Coverage-dependent adsorption sites in the K/Ru(0001) system: a low-energy electron-diffraction analysis 279 (1992) L170
Giesen, M., see Poensgen 274 (1992) 430
Gijzeman, O.L.J., see Vreeburg 272 (1992) 294
Gijzeman, O.L.J., see Van Kooten 280 (1993) L243
Gillet, E. and B. Ealet, Characterization of sapphire surfaces by electron energy-loss spectroscopy 273 (1992) 427
Gillman, E.S., see Duan 272 (1992) 220
Girardet, C., see Picaud 272 (1992) 172
Girardet, C., see Picaud 278 (1992) 339
Gislason, E.A., see Van Slooten 274 (1992) 1
Gland, J.L., see Rufael 278 (1992) 41
Gnade, B.E., see Chourasia 275 (1992) 424
Golan, Y., L. Margulis and I. Rubinstein, Erratum to "Vacuum-deposited gold films. I. Factors affecting the film morphology" [Surface Science 264 (1992) 312] 273 (1992) 460
Golchet, A. and J.M. White, Ni(111) surfaces altered by oxidation: carbon monoxide and hydrogen coadsorption 279 (1992) 281
Goldberg, E.C., see Ferrón 275 (1992) 114
Goldberg, J.L., see Bartelt 273 (1992) 252
Goldmann, A., see Engelhard 276 (1992) 21
Golovchenko, J.A., see Rao 277 (1992) 323
Gomer, R., see Zhao 271 (1992) 85
Gomer, R., see Zhao 273 (1992) 285
Gomer, R., see Zhao 276 (1992) L12
Gomer, R., see Zhao 277 (1992) 143
Gomer, R., see Zhao 280 (1993) 125
Gomer, R., see Zhao 280 (1993) 138
Gómez, L.J., see Vergara 278 (1992) 131
Goncharuk, V.V., see Ilchenko 274 (1992) 287
González-Elipe, A.R., see Asensio 273 (1992) 31
González-Velasco, J., see Doña 274 (1992) 205
Goodman, D.W., see Rodriguez 271 (1992) L331
Goodman, D.W., see Truong 271 (1992) L385
Goodman, D.W., see Rodriguez 271 (1992) 333
Goodman, D.W., see Kuhn 274 (1992) L611
Goodman, D.W., see He 279 (1992) 119

Gorb, L.G., see Ilchenko 274 (1992) 287
Gorte, R.J., see Zafiris 276 (1992) 86
Göthelid, M., M. Hammar, C. Törnevik, U.O. Karlsson, N.G. Nilsson and S.A. Flodström, Sn-induced surface reconstructions on the Ge(111) surface studied with scanning tunneling microscopy 271 (1992) L357
Goyhenex, C., see Henry 272 (1992) 283
Graham, G.W., see Logan 277 (1992) L47
Grant, M.W., P.F. Lyman, J.H. Hoogenraad and L.E. Seiberling, Dimer formation in monolayer antimony films deposited at room temperature on Si(100)-2×1 279 (1992) L180
Graupner, H., see Fricke 272 (1992) 182
Greber, T., see Stuck 274 (1992) 441
Greber, T., see Naumović 277 (1992) 235
Greber, T., see Böttcher 280 (1993) 170
Green, A.K., see Erickson 274 (1992) 363
Greene, J.E., see Tsu 280 (1993) 265
Greenler, R.G., see Brandt 271 (1992) 605
Grey, F., see Dornisch 274 (1992) 215
Grobecker, R., see Böttcher 280 (1993) 170
Grosche, U., see Knauff 277 (1992) 132
Grösslinger, E., see Berger 275 (1992) L627
Grunze, M., see Meyer 273 (1992) 205
Gu, Y., see Pavlovska 278 (1992) 303
Gué, A.M., see Djafari Rouhani 276 (1992) 109
Guest, R.J., B. Hernnäs, P. Bennich, O. Björneholm, A. Nilsson, R.E. Palmer and N. Mårtensson, Orientation of a molecular precursor: a NEXAFS study of O_2/Ag(110) 278 (1992) 239
Guglielminotti, E., see Boccuzzi 271 (1992) 149
Guillet, S., L.E. Regalado, T. Lopez-Rios and R.C. Cinti, Investigation of Cu/Si(100)2×1 by photoemission and surface reflectance spectroscopy 277 (1992) L52
Guillot, C., see Senhaji 274 (1992) 297
Gumhalter, B., see Lovrić 278 (1992) 1
Güntherodt, H.-J., see Wiesendanger 274 (1992) 93
Güntherodt, H.-J., see Overney 277 (1992) L29
Guo, Q., see Bowker 280 (1993) 50
Guo, X.-C., A. Hopkinson, J.M. Bradley and D.A. King, Corrugation of the reconstructed Pt{100} surface: a helium diffraction study 278 (1992) 263
Guseva, M.B., V.V. Khvostov, B.M. Kostishko and S.Ju. Kovalenko, Interaction of low-energy Ar^+ ions with the surfaces of Al_2O_3 and MgO 276 (1992) L24
Gutleben, H., see Cheng 273 (1992) L441

Haase, O., see Koch 272 (1992) 17
Hadley, M.J., S.P. Tear, B. Röttger and H. Neddermeyer, On the structure of Si(113) 280 (1993) 258
Haefke, H., Stranski–Krastanov growth of AgBr on NaCl(001) 275 (1992) L702
Haefke, H., see Overney 277 (1992) L29
Hahn, E., see Kuhnke 272 (1992) 118
Haiss, W., J.K. Sass, X. Gao and M.J. Weaver, Iodine adlayer structures on Au(111) as discerned by atomic-resolution scanning tunnelling microscopy: relation to iodide electrochemical adsorption 274 (1992) L593
Håkansson, M.C., U.O. Karlsson, J. Kanski, P.-O. Nilsson, Y. Khazmi and K. Hricovini, Dimer formation and electronic structure on the Ge(100)(2×1):Sb surface 278 (1992) L131
Halicioglu, T., see Erkoc 274 (1992) 359

Hall, R.B., see Chen 279 (1992) 13
Hameed, I., see Ahmad 271 (1992) 575
Hamelin, A., see Gao 274 (1992) L588
Hammar, M., see Göthelid 271 (1992) L357
Hammer, L., see Fricke 272 (1992) 182
Hammonds, K.D. and R.M. Lynden-Bell, A computational study of metal stepped surfaces 278 (1992) 437
Hanbücken, M., see Effner 277 (1992) 207
Haneman, D., see Xu 273 (1992) 451
Hansen, M., see Flores 279 (1992) 251
Haq, S., J.G. Love and D.A. King, The adsorption of CO on Ni{110} and its interaction with hydrogen: a RAIRS study 275 (1992) 170
Hara, S., Y. Aoyagi, M. Kawai, S. Misawa, E. Sakuma and S. Yoshida, Self-limiting growth on the β-SiC(001) surface 273 (1992) 437
Hara, S., see Ikemiya 274 (1992) L524
Hara, S., Y. Aoyagi, M. Kawai, S. Misawa, E. Sakuma and S. Yoshida, Si desorption from a β-SiC(001) surface by an oxygen flux 278 (1992) L141
Hardenbergh, J.H., see Chen 279 (1992) 13
Harder, R., see Rechtien 272 (1992) 240
Harris, J., see Bringer 274 (1992) 403
Harrison, I., see Ukraintsev 276 (1992) 325
Harrison, J.A., C.T. White, R.J. Colton and D.W. Brenner, Nanoscale investigation of indentation, adhesion and fracture of diamond (111) surfaces 271 (1992) 57
Hashimoto, K., see Manivannan 274 (1992) L554
Hattori, T., see Yaguchi 275 (1992) 395
Haugstad, G., see Yu 275 (1992) 92
Hautojärvi, P., see Vaari 277 (1992) 253
Hayami, W., see Hwang 271 (1992) 299
Hayami, W., R. Souda, T. Aizawa, S. Otani and Y. Ishizawa, Analysis of the HfC(111) surface structure by impact collision ion scattering spectroscopy (ICISS) 276 (1992) 299
Hayden, B.E., see Wiskerke 272 (1992) 256
Hayden, B.E. and G.P. Nicholson, An ellipsometric study of potassium adsorption on TiO_2(110) 274 (1992) 277
Hayden, B.E., see Evans 279 (1992) L159
He, J.-W., X. Xu, J.S. Corneille and D.W. Goodman, X-ray photoelectron spectroscopic characterization of ultra-thin silicon oxide films on a Mo(110) surface 279 (1992) 119
He, Y.-L., see Liew 273 (1992) L461
Heckl, W.M., see Smith 278 (1992) 166
Hegenbart, G. and Th. Müssig, Atomic force microscopy studies of atomic structures on AgBr(111) surfaces 275 (1992) L655
Heidberg, J., E. Kampshoff, R. Kühnemuth and O. Schönekäs, Polarization-FTIR-spectroscopic study of the 2D-gas–solid transition in CO_2 on NaCl(100): reorientation, correlation field breakdown, heats of adsorption and 2D-condensation 272 (1992) 306
Heidberg, J. and D. Meine, Polarized infrared spectra of CO_2 adsorbed on the MgO(100) single crystal surface 279 (1992) L175
Heiland, W., see Franke 272 (1992) 189
Heinz, K., see Schmidt 271 (1992) 416
Heinz, K., see Muschiol 275 (1992) 185
Heitzinger, J.M., S.C. Gebhard and B.E. Koel, Chemisorption of CO on ultrathin films of Pd on Mo(100) 275 (1992) 209
Held, G., H. Pfnür and D. Menzel, A LEED–*IV* investigation of the Ru(001)-p(2×1)-H structure 271 (1992) 21

Hellsing, B. and V.P. Zhdanov, Effect of intra-atomic Coulomb repulsion on charge transfer in atom scattering on metal surfaces 274 (1992) 411
Henderson, M.A., R.D. Ramsier and J.T. Yates, Jr., Photochemical activity of iron pentacarbonyl on Ag(111): photofragmentation, quenching and wavelength-dependent effects 275 (1992) 297
Henrich, V.E., see Zhang 277 (1992) 263
Henrich, V.E., see Rohrer 278 (1992) 146
Henriot, M., see Bart 274 (1992) 317
Henry, C.R., C. Chapon, C. Goyhenex and R. Monot, Size effect in the CO chemisorption on palladium clusters supported on magnesium oxide 272 (1992) 283
Herman, R.G., see Wang 279 (1992) 33
Hermann, K. and C. Meyer, Theoretical studies of adsorbate binding and ionization of methoxy on the Cu(111) surface 277 (1992) 377
Hermanson, J.C., see Yu 276 (1992) 369
Hernández, M., S. Miret-Artés, P. Villarreal and G. Delgado-Barrio, Study of the selective adsorption phenomenon in the ^{4}He/Cu(11α) (with $\alpha = 0, 3, 5, 7$) elastic scattering: the critical kinematic effect 274 (1992) 21
Hernnäs, B., see Guest 278 (1992) 239
Herrmann, G., see Rechtien 272 (1992) 240
Hertel, I.V., see Busmann 272 (1992) 146
Hertel, T., see Gierer 279 (1992) L170
Hikita, T., see Sekine 278 (1992) 175
Himes, D. and V. Celli, Inelastic scattering in the trajectory approximation and its improvements 272 (1992) 139
Hirakawa, K., see Noguchi 271 (1992) 260
Hirschmugl, C.J., see Hoffmann 275 (1992) L675
Hirschorn, E.S., see McMahon 279 (1992) L231
Hirva, P. and T.A. Pakkanen, Modeling the interaction of amine bases on isolated and geminal hydroxyl groups on silica 271 (1992) 530
Hirva, P. and T.A. Pakkanen, The interaction of amine bases on the Lewis acid sites of aluminum oxide – a theoretical study 277 (1992) 389
Hirva, P., see Tóth 277 (1992) 395
Hitchcock, A.P., see Szymonski 271 (1992) 287
Ho, K.M., see Ding 275 (1992) L691
Hoang, P.N.M., see Picaud 272 (1992) 172
Hoang, P.N.M., see Picaud 278 (1992) 339
Hoare, R.D., see Armstrong 274 (1992) 263
Höfer, M., H. Stolz and H.-W. Wassmuth, Interaction of SO_2 with clean and Cs-precovered Ag(100) 272 (1992) 342
Hoffmann, F.M., K.C. Lin, R.G. Tobin, C.J. Hirschmugl, G.P. Williams and P. Dumas, Synchrotron FIR study of the interaction of potassium and oxygen on copper. I. Alkali promoted oxidation of Cu(100) 275 (1992) L675
Hofmann, Ph., see Lizzit 276 (1992) 144
Hofmann, Ph., see Comelli 277 (1992) 31
Hollamby, P.C., P.S. Aldridge, G. Moretti, R.G. Egdell and W.R. Flavell, The influence of oxygen deficiency and Sb doping on inverse photoemission spectra of SnO_2 280 (1993) 393
Holub-Krappe, E., see Papageorgopoulos 275 (1992) 314
Hoogenraad, J.H., see Grant 279 (1992) L180
Höpfner, M., see Obretenov 271 (1992) 191
Hopkinson, A., see Guo 278 (1992) 263
Horton, L.L., see Wang 273 (1992) 88

Hou, M., see Ghrayeb 274 (1992) 44
Howells, S., T. Chen, M. Gallagher, D. Sarid, D.L. Lichtenberger, L.L. Wright, C.D. Ray, D.R. Huffman and L.D. Lamb, High resolution images of single C_{60} molecules on gold (111) using scanning tunneling microscopy 274 (1992) 141
Howells, S., see Gallagher 278 (1992) 270
Howes, P.B., see Van Silfhout 271 (1992) 32
Howes, P.B., see Finney 277 (1992) 330
Hricovini, K., see Håkansson 278 (1992) L131
Hsiao, M.W., see Adzic 273 (1992) L425
Hsu, J.W.P., C.C. Bahr, A. vom Felde, D.R. Miller and M.J. Cardillo, Carrier excitation by hyperthermal Xe collisions at a Si(111):As surface 276 (1992) 200
Hsu, Tung, see Kim 275 (1992) 339
Hu, D.Q., C.D. MacPherson and K.T. Leung, Dehydrogenation of cyclohexene, 1, 3- and 1, 4-cyclohexadiene to benzene on Si(111)7×7 273 (1992) 21
Hu, D.Q., see MacPherson 276 (1992) 156
Hu, P., see Masuda 276 (1992) 122
Huber, W., see Weinelt 271 (1992) 539
Hudel, E., E. Steinacker and P. Feulner, Kinetic energy distributions of particles desorbed from solid N_2, O_2, and NO by electron impact 273 (1992) 405
Huett, T., see Wolf 275 (1992) 41
Huffman, D.R., see Howells 274 (1992) 141
Hugenschmidt, M.B., see Verheij 272 (1992) 276
Hugenschmidt, M.B., M.E. Domagala and C.T. Campbell, The effects of postdosed bismuth on the chemistry of CH_3 and CH_3I on Pt(111) 275 (1992) 121
Hulpke, E. and J. Lüdecke, Vibrational properties of the clean W(110) surface and of different hydrogen adsorbate phases studied by helium atom scattering 272 (1992) 289
Hwang, Y., T. Aizawa, W. Hayami, S. Otani, Y. Ishizawa and S.-J. Park, Surface phonon and electronic structure of a graphite monolayer formed on ZrC(111) and (001) surfaces 271 (1992) 299

Ibach, H., see Bartke 272 (1992) 299
Ibach, H., see Sander 272 (1992) 318
Ibach, H., see Poensgen 274 (1992) 430
Ichonokawa, T., see Itoh 277 (1992) L70
Igarashi, T., see Yaguchi 275 (1992) 395
Ignatiev, A., see Moshfegh 275 (1992) L650
Igumenov, I.K., see Gelfond 275 (1992) 323
Ikemiya, N., S. Hara, K. Ogino and T. Nakajima, Surface structure of fluorine–graphite intercalation compounds observed by atomic force microscopy 274 (1992) L524
Ikoma, T., see Noguchi 271 (1992) 260
Ilchenko, N.N., L.G. Gorb and V.V. Goncharuk, MINDO/3 calculations of the geometrical structure of the Lewis acid site on (0001) α-Al_2O_3 274 (1992) 287
Illas, F., J.M. Ricart, J. Casanovas and J. Rubio, The nature of the bonding of atomic Al to Si(111): is there a specific site-bond relationship? 275 (1992) 459
Illas, F., see Fernández-García 280 (1993) 441
Imamov, R.M., see Afanas'ev 275 (1992) 131
Imbihl, R., see Sander 271 (1992) 159
Imbihl, R., see Lombardo 271 (1992) L367
Imbihl, R., see Uchida 275 (1992) 253
Imbihl, R., see Ladas 280 (1993) 14
Inaoka, T., Multipole excitations of an electron gas constrained to a spherical surface 273 (1992) 191
Ingrey, S., see Lau 271 (1992) 579

Inoue, M., T. Tsutsui, S. Nishigaki and T. Noda, Accommodation of argon and oxygen gases on a GaAs(110) surface under Ar^+ ion bombardment 273 (1992) L457
Isaacs, H.S., see Schrott 273 (1992) L480
Ishii, A. and Y. Murata, Theory of ion desorption due to positronium formation at a solid surface 273 (1992) 442
Ishizawa, Y., see Hwang 271 (1992) 299
Ishizawa, Y., see Hayami 276 (1992) 299
Ito, R., see Yaguchi 275 (1992) 395
Itoh, H., S. Narui, Z. Zhang and T. Ichonokawa, Structure of double-atomic-height steps in Si(001) vicinal surfaces observed by scanning tunneling microscopy 277 (1992) L70
Itoh, K., see Fujii 277 (1992) 220
Ivanchenko, Yu.M., see Chang 274 (1992) L504
Ivashchenko, Yu.N., see Lejček 280 (1993) 325
Ivchenko, V.A., Field ion microscopy of phase transformations in a Cu_2Au(Pt, Pd, Ag) alloy 276 (1992) 273
Iwasawa, Y., see Sasaki 276 (1992) 69
Iwasawa, Y., see Sasaki 278 (1992) 291

Jacobi, K., see Shi 276 (1992) 12
Jacobi, K., see Shi 278 (1992) 281
Jacobsen, K.W., see Besenbacher 272 (1992) 334
Jaegermann, W., see Papageorgopoulos 275 (1992) 314
Jäger, I., The concept of linear relaxation: basic considerations for the simple quadratic lattice 280 (1993) 430
Jahnes, C.V., see Schrott 273 (1992) L480
Jahns, V., see Rossmann 279 (1992) 199
Jakob, P., Y.J. Chabal, K. Raghavachari, R.S. Becker and A.J. Becker, Kinetic model of the chemical etching of Si(111) surfaces by buffered HF solutions 275 (1992) 407
Jałochowski, M., see Mitura 276 (1992) L15
Janowitz, C., R. Manzke, M. Skibowski, Y. Takeda, Y. Miyamoto and K. Cho, Angle resolved resonant photoemission spectra of GaAs(110) 275 (1992) L669
Jansen, A.P.J., Molecular dynamics simulations of desorption 272 (1992) 193
Jaszczak, J.A., see Wolf 277 (1992) 301
Je, Y.-T. and A.L. Companion, On the cobalt ($11\bar{2}0$) surface as a template for hydrocarbon chain formation in Fischer–Tropsch synthesis 271 (1992) L345
Jenks, C.J., B.E. Bent, N. Bernstein and F. Zaera, Evidence for an unusual coordination geometry for ethylene on Cu(110) 277 (1992) L89
Jennison, D.R., see Burns 280 (1993) 359
Jeong, S.M., H.W. Kim, C.Y. Kim, S.M. Chung, K.B. Lee and J.W. Chung, X-ray study of step morphology on a W(110) surface in air 276 (1992) 353
Jia, J.F., see Zhao 274 (1992) L519
Jiang, L.Q., B.E. Koel and J.L. Falconer, Effects of K, O, and H adatoms on the adsorption kinetics of CO on Pt(111) 273 (1992) 273
Jiang, L.Q., see Donovan 276 (1992) 95
Jiang, P., see Bernasek 272 (1992) 53
Jiang, X. and M.J. Weaver, The role of interfacial potential in adsorbate bonding: electrode potential-dependent infrared spectra for saturated CO adlayers on Pt(110) and related electrochemical surfaces in varying solvent environments 275 (1992) 237
Jihuang Hu, see Daoxuan Dai 274 (1992) 252
Jing, Z. and J.L. Whitten, Ab initio studies of Si(100) surface reconstruction 274 (1992) 106
Joachim, C., see Sautet 271 (1992) 387
Johnson, M.D., see Sudijono 280 (1993) 247

Johnson, R.L., see Dornisch 274 (1992) 215
Johnson, R.L., see Dosch 279 (1992) 367
Jomard, F., see Bourgeois 279 (1992) 349
Jona, F., see Tian 273 (1992) L393
Jona, F., see Begley 280 (1993) 289
Jonathan, N.B.H., P.J. Knight and A. Morris, UHV studies of the adsorption of hydrazoic acid on Si(100) 275 (1992) L640
Jones, A.C., see FitzGerald 278 (1992) 111
Jones, R.G., see Kerkar 278 (1992) 246
Jones, T.S., see Schweitzer 280 (1993) 63
José-Yacamán, M., see Miki-Yoshida 274 (1992) L569
Joud, J.C., Surface wetting by a second phase in a fluid binary alloy 274 (1992) 292
Joyce, B.A., see Armstrong 274 (1992) 263
Joyce, B.A., see Mokler 275 (1992) 16
Joyce, B.A., see Mokler 275 (1992) 401
Joyner, R.W., see Bowker 280 (1993) 50
Jug, G., see Mazzeo 273 (1992) 237
Jupille, J. and N.V.Richardson, Comment on 'An RHEELS investigation of the adsorption and reaction of formic acid on the (0001)-Zn surface of ZnO by W.T. Petrie and J.M. Vohs' 274 (1992) L501
Jurczyszyn, L., M. Stęślicka and L. Dobrzynski, High energy resonance electronic states inside a W–Pd(111) tunnel junction 276 (1992) 360

Kaduwela, A.P., see Saiki 279 (1992) 305
Kaji, H., K. Makoshi and A. Yoshimori, Parallel energy dependence of Auger neutralisation probability 279 (1992) 165
Kalinin, P.A., see Zotov 273 (1992) L453
Kamada, M., see Ohno 275 (1992) 281
Kamaratos, M., see Papageorgopoulos 275 (1992) 314
Kamaratos, M., see Papageorgopoulos 277 (1992) 273
Kampshoff, E., see Heidberg 272 (1992) 306
Kang, H.C. and J.W. Evans, Scaling analysis of surface roughness and Bragg oscillation decay in models for low-temperature epitaxial growth 271 (1992) 321
Kang, H.C., see Deem 276 (1992) 99
Kanski, J., see Håkansson 278 (1992) L131
Kareem, M.A., see Ahmad 271 (1992) 575
Kariotis, R., see Aumann 275 (1992) 1
Karlsson, U.O., see Göthelid 271 (1992) L357
Karlsson, U.O., see Håkansson 278 (1992) L131
Karolewski, M.A. and R.G. Cavell, Coadsorption of cesium and water on MgO(100) 271 (1992) 128
Karolewski, M.A. and R.G. Cavell, SIMS study of Cs/MoS_2(0001). III. Chemisorption of acetone, propanal, 2-propanol and pyridine 274 (1992) 421
Karpuzov, D.S., see Todorov 271 (1992) 641
Kasai, H., see Mizuno 275 (1992) 290
Kawada, F., see Sasaki 278 (1992) 291
Kawai, M., see Hara 273 (1992) 437
Kawai, M., see Hara 278 (1992) L141
Kawai, M., see Sekine 278 (1992) 175
Kawai, S., see Matsumoto 278 (1992) L153
Kawai, T., see Matsumoto 278 (1992) L153
Kawano, H., see Asada 273 (1992) L403

Keim, E.G., see Wormeester 271 (1992) 340
Kelber, J.A., see Prasad 278 (1992) L115
Keller, O., M. Xiao and S. Bozhevolnyi, Configurational resonances in optical near-field microscopy: a rigorous point-dipole approach 280 (1993) 217
Kempf, I., see Verheij 272 (1992) 276
Kempter, V., see Brenten 271 (1992) 103
Kempter, V., see Maus-Friedrichs 271 (1992) 113
Kempter, V., see Maus-Friedrichs 273 (1992) 311
Kempter, V., see Brenten 274 (1992) 309
Kempter, V., see Brenten 278 (1992) 183
Kempter, V., see Dieckhoff 279 (1992) 233
Kenik, E.A., see Wang 273 (1992) 88
Kennou, S., see Papageorgopoulos 277 (1992) 273
Keppels, J., see Szot 280 (1993) 179
Kerkar, M., D. Fisher, D.P. Woodruff and B. Cowie, Adsorption site determination for oxygen on Al(111) using normal incidence standing X-ray wavefield absorption 271 (1992) 45
Kerkar, M., see Asensio 273 (1992) 31
Kerkar, M., D. Fisher, D.P. Woodruff, R.G. Jones, R.D. Diehl and B. Cowie, The structure of sodium adsorption phases on Al(111) 278 (1992) 246
Kern, K., see Kuhnke 272 (1992) 118
Khan, M.A., see Yaldram 274 (1992) L515
Kharchenko, A.T., see Zotov 277 (1992) L77
Khazmi, Y., see Håkansson 278 (1992) L131
Khramtsova, E.A., see Zotov 277 (1992) L77
Khramtsova, E.A., A.A. Saranin and V.G. Lifshits, Formation of the Si(111)8×8-N structure by reaction of NH_3 with a Si(111) surface 280 (1993) L259
Khvostov, V.V., see Guseva 276 (1992) L24
Kim, C.Y., see Jeong 276 (1992) 353
Kim, H.W., see Jeong 276 (1992) 353
Kim, S.W. and K.S. Sohn, Hydrogen uptake kinetics and chemisorption processes on niobium surfaces 276 (1992) 139
Kim, Y. and Tung Hsu, Study of α-$Al_2O_3(1\bar{1}02)$ (R) surfaces with the reflection electron microscopy (REM) technique 275 (1992) 339
Kim, Y.J., see Saiki 279 (1992) 305
Kimura, K., see Fujii 277 (1992) 164
Kimura, Y., see Shibata 273 (1992) L430
Kimura, Y., see Shibata 275 (1992) L697
Kimura, Y. and K. Takayanagi, Freezing of the 2×1 structure at commensurate Ag(100)–Si(100) interface 276 (1992) 166
King, D.A., see Haq 275 (1992) 170
King, D.A., see Masuda 276 (1992) 122
King, D.A., see Guo 278 (1992) 263
King, T.S., see Schoeb 278 (1992) L125
Kirschner, J. and K. Koike, Spin polarization of secondary electrons from Fe(110) excited by unpolarized primary electrons 273 (1992) 147
Kiskinova, M., see Lizzit 276 (1992) 144
Kiskinova, M., see Comelli 277 (1992) 31
Kiss, J., D.J. Alberas and J.M. White, Interaction of low-energy electrons and UV photons with adsorbed CF_3Cl on Pt(111) 275 (1992) 82
Kiss, J., see Alberas 278 (1992) 51
Kitajima, Y., see Yokoyama 274 (1992) 222

Kizhakevariam, N. and E.M. Stuve, Coadsorption of water and hydrogen on Pt(100): formation of adsorbed hydronium ions 275 (1992) 223
Kizhakevariam, N. and M.J. Weaver, Bimetallic electrochemical interfaces: carbon monoxide coadsorbed with copper and lead on ordered low-index rhodium surfaces 277 (1992) 21
Klagges, H.A., see Smith 278 (1992) 166
Klekamp, A. and E. Umbach, Na-induced fragmentation of SF_6 and Na interaction with SF_6 on Ni(111) 271 (1992) 555
Kleyn, A.W., see Geuzebroek 271 (1992) 207
Kleyn, A.W., see Wiskerke 272 (1992) 256
Kleyn, A.W., see Van Slooten 274 (1992) 1
Klier, K., see Wang 279 (1992) 33
Klimenko, E.V., E.M. Litvinova, I.F. Lyuksyutov, A.G. Naumovets and I.N. Zasimovich, Incommensurate structures in a Ba–Mo(110) system: influence of temperature and frozen defects 271 (1992) 244
Klug, D.R., see Armstrong 274 (1992) 263
Klyachko, D.V., see Todorov 271 (1992) 641
Knauff, O., U. Grosche, D.A. Wesner and H.P. Bonzel, X-ray photoelectron diffraction study of the reconstructed Ni(110)-1×2-H surface 277 (1992) 132
Knight, C.C. and G.A. Somorjai, The structure of sulfur overlayers on stepped Mo(910) and kinked Mo(28, 4, 1) single crystal surfaces 272 (1992) 326
Knight, C.C., see Dunphy 280 (1993) 313
Knight, P.J., see Jonathan 275 (1992) L640
Knözinger, H., see Linsmeier 275 (1992) 101
Koch, R., O. Haase, M. Borbonus and K.H. Rieder, Can Oxygen Modify Step Arrangements? STM and LEED investigations on Ni(771) 272 (1992) 17
Kochanski, G.P. and R.F. Bell, STM measurements of photovoltage on Si(111) and Si(111):Ge 273 (1992) L435
Koel, B.E., see Zhou 271 (1992) 427
Koel, B.E., see Zhou 271 (1992) 452
Koel, B.E., see Jiang 273 (1992) 273
Koel, B.E., see Heitzinger 275 (1992) 209
Koike, K., see Kirschner 273 (1992) 147
Kolaczkiewicz, J. and E. Bauer, Low-energy Auger electron transitions and 4d excitations of Eu, Gd and Tb 273 (1992) 109
Kono, S., N. Nakamura, K. Anno and S. Teruyama, Developments of a surface-analysis apparatus and techniques using micro-probe electron beams 271 (1992) 596
Kono, S., see Sasaki 276 (1992) 205
Korte, U. and G. Meyer-Ehmsen, The structure of the Pt(110)1×2 surface and its 1×2 ⇌ 1×1 structural transition. I. RHEED from the periodic part of the structure 271 (1992) 616
Korte, U., see Thale 276 (1992) L19
Korte, U. and G. Meyer-Ehmsen, The structure of the Pt(110)1×2 surface and its 1×2 ⇌ 1×1 structural transition. II. RHEED from the non-periodic part of the structure 277 (1992) 109
Koslowski, B., C. Baur, R. Möller and K. Dransfeld, Atomic scale variation of current noise on GaAs(110) detected by a scanning tunneling microscope 280 (1993) 106
Kostishko, B.M., see Guseva 276 (1992) L24
Kostov, K.L., H. Rauscher and D. Menzel, Adsorption of CO on oxygen-covered Ru(001) 278 (1992) 62
Kovalenko, S.Ju., see Guseva 276 (1992) L24
Krainsky, I.L., see Lamouri 278 (1992) 286

Krajnikov, A.V., see Lejček 280 (1993) 325
Kreuzer, H.J., see Payne 272 (1992) 102
Kroes, G.-J., Surface melting of the (0001) face of TIP4P ice 275 (1992) 365
Kruchinin, V.N., S.M. Repinsky and A.A. Shklyaev, Monosilane adsorption and initial growth stages of silicon layers on the (100) and oxidized silicon surfaces. Ellipsometric investigation 275 (1992) 433
Kruse, N., see Gaussmann 279 (1992) 319
Kruus, E.J., see Ellis 273 (1992) 73
Ku, Y. and S.H. Overbury, Surface structure analysis of Sn on Ni(111) by low energy alkali ion scattering 273 (1992) 341
Ku, Y.-S. and S.H. Overbury, Structure analysis of S adsorbed on Ni(111) by low energy Li^+ ion scattering 276 (1992) 262
Kubiak, G.D., M.T. Schulberg and R.H. Stulen, Erratum to "Hydrogen chemisorption and the structure of the diamond C(100)-(2×1) surface" [Surface Science 237 (1990) 35] 277 (1992) 234
Kudo, M., see Sekine 278 (1992) 175
Kuhn, W.K., see Rodriguez 271 (1992) 333
Kuhn, W.K., J. Szanyi and D.W. Goodman, CO adsorption on Pd(111): the effects of temperature and pressure 274 (1992) L611
Kühnemuth, R., see Heidberg 272 (1992) 306
Kuhnke, K., E. Hahn, R. David, P. Zeppenfeld and K. Kern, Probing surfaces with thermal energy atoms: proposal for a novel triple-axis He–surface spectrometer 272 (1992) 118
Kunkel, R., see Poelsema 272 (1992) 269
Küppers, J., see Lauterbach 279 (1992) 287
Kuroda, H., see Sasaki 276 (1992) 69
Kurtz, R.L., see Román 273 (1992) 40
Kusumura, K., see Shoji 280 (1993) L247
Kuznetsov, A.M., P.Sommer-Larsen and J. Ulstrup, Resonance and environmental fluctuation effects in STM currents through large adsorbed molecules 275 (1992) 52
Kwasniewski, V.J. and L.D. Schmidt, Surface diffusion of CO on Pt(111) 274 (1992) 329
Kwetkus, B.A. and K. Sattler, Surface electronic, chemical and morphological properties of metal powders 275 (1992) 201
Kwok, R.W.M., see Lau 271 (1992) 579
Kwon, R.I., see Gelfond 275 (1992) 323

Lacharme, J.-P., see Chérif 274 (1992) 257
Ladas, S., R. Imbihl and G. Ertl, The reactivity of high oxygen coverages on Pd(110) in catalytic CO oxidation 280 (1993) 14
Lagally, M.G., see Aumann 275 (1992) 1
Lahtinen, J., see Vaari 277 (1992) 253
Lam, S.C. and R.J. Needs, Theory of the effects of image potentials on tunnelling rates in the field-ion microscope 271 (1992) 376
Lam, S.C. and R.J. Needs, Field-ion microscope tunnelling calculations for the aluminium (111) and (110) surfaces 277 (1992) 173
Lam, S.C. and R.J. Needs, Calculations of ionization rate-constants for the field-ion microscope 277 (1992) 359
Lamb, L.D., see Howells 274 (1992) 141
Lamb, R., see Meyer 273 (1992) 205
Lambert, D.K., see Luo 274 (1992) 53
Lambert, R.M., see Shaw 275 (1992) 157
Lamberti, C., see Scarano 276 (1992) 281

Lamont, C.L.A., H. Conrad and A.M. Bradshaw, The wavelength dependence of the photodissociation cross-section of CH_3Br chemisorbed on Cu{111} 280 (1993) 79
Lamouri, A. and I.L. Krainsky, Angle-resolved inverse photoemission from one monolayer of Ba on W(001) 278 (1992) 286
Land, T., see Michely 272 (1992) 204
Landskron, H., see Schmidt 271 (1992) 416
Lapujoulade, J., see Ernst 275 (1992) L682
Larher, Y., see Trabelsi 275 (1992) L631
Larsson, C.U.S., C.B.M. Andersson, N.P. Prince and S.A. Flodström, Si(100)2×1: the clean and ammonia exposed surface studied with high resolution core-level spectroscopy 271 (1992) 349
Latham, R.V., see Xu 274 (1992) 147
Lau, W.M., see Meharg 271 (1992) 468
Lau, W.M., R.W.M. Kwok and S. Ingrey, Controlling surface band-bending of InP with polysulfide treatments 271 (1992) 579
Lau, W.M., see Van der Heide 280 (1993) 208
Lausi, A., see Cortona 276 (1992) 333
Lauterbach, J., M. Wittmann and J. Küppers, Adsorption of CO at Ni(100) surfaces: a FTIRAS - TDS study 279 (1992) 287
Le Lay, G., see Dornisch 274 (1992) 215
Lee, J.-H., see Lee 271 (1992) L362
Lee, K.B., see Jeong 276 (1992) 353
Lee, M.-G., J.-H. Lee and J.-S. Chang, Experimental study of the enhanced Raman scattering in the Sarid-type 4-layered attenuated total reflection configurations 271 (1992) L362
Lee, M.J.G., see Gaudin 280 (1993) 91
Lee, Sunwoo, see Li 280 (1993) 71
Légaré, P. and B.R. Bilwes, Electronic structure of palladium deposits on alumina 279 (1992) 159
Legrand, B., see Senhaji 274 (1992) 297
Lehmpfuhl, G., see Uchida 275 (1992) 253
Leibsle, F.M., see O'Mahony 277 (1992) L57
Leibsle, F.M., see Schweitzer 280 (1993) 63
Lejček, P., A.V. Krajnikov, Yu.N. Ivashchenko, M. Militzer and J. Adámek, Solute segregation to grain boundaries and free surfaces in an Fe–Si multicomponent alloy 280 (1993) 325
Lépine, Y., see Elmahboubi 280 (1993) 231
Leung, K.T., see Hu 273 (1992) 21
Leung, K.T., see MacPherson 276 (1992) 156
Levi, A.C., see Mazzeo 273 (1992) 237
Lévy, F., see Bourezg 273 (1992) L419
Lévy, F., see Manivannan 274 (1992) L554
Li, Dongqi, Jingsu Lin, Wei Li, Sunwoo Lee, G. Vidali and P.A. Dowben, Strong chemisorption of mercury at the Hg–Si(111) interface 280 (1993) 71
Li, H.Y., see Bao 271 (1992) 513
Li, Nan, Qingzhe Zhang and Zhangda Lin, Coadsorption of oxygen with a submonolayer of Fe on GaAs(100): a HREELS investigation 271 (1992) 277
Li, Wei, see Li 280 (1993) 71
Li, X.Q.D., see Vanselow 273 (1992) L487
Li, Y., see Tao 271 (1992) L338
Lichtenberger, D.L., see Howells 274 (1992) 141
Liew, Y.-F., Y.-L. He, A. Chan and G.-C. Wang, A simple method to determine the step heights on ultrathin heteroepitaxial films 273 (1992) L461
Lifshits, V.G., see Bekhtereva 273 (1992) L449

Lifshits, V.G., see Zotov 273 (1992) L453
Lifshits, V.G., see Zotov 274 (1992) L583
Lifshits, V.G., see Zotov 277 (1992) L77
Lifshits, V.G., see Khramtsova 280 (1993) L259
Lill, Th., see Busmann 272 (1992) 146
Lin, D.-S., see Tsu 280 (1993) 265
Lin, Jingsu, see Li 280 (1993) 71
Lin, K.C., see Hoffmann 275 (1992) L675
Lin, M.C., see Bu 276 (1992) 184
Lin, S.H., see Zhu 279 (1992) 99
Lin, Zhangda, see Li 271 (1992) 277
Lince, J.R., S.V. Didziulis, D.K. Shuh, T.D. Durbin and J.A. Yarmoff, Interaction of O_2 with the $Fe_{0.84}Cr_{0.16}(001)$ surface studied by photoelectron spectroscopy 277 (1992) 43
Lindroos, M., see Sokolowski 278 (1992) 87
Lindsay, S.M., see Tao 271 (1992) L338
Lindsay, S.M., see Tao 274 (1992) L546
Linke, U., see Sander 272 (1992) 318
Linsmeier, Ch., H. Knözinger and E. Taglauer, Ion scattering and Auger electron spectroscopy analysis of alumina-supported rhodium model catalysts 275 (1992) 101
Littmark, U., see Michely 272 (1992) 204
Litvinova, E.M., see Klimenko 271 (1992) 244
Liu, J., see Zuo 271 (1992) 253
Liu, W.K., see Mokler 275 (1992) 16
Liu, Z.-M., see Alberas 278 (1992) 51
Lizzit, S., G. Comelli, Ph. Hofmann, G. Paolucci, M. Kiskinova and R. Rosei, Interaction of atomic nitrogen with Rh(110) 276 (1992) 144
Lizzit, S., see Comelli 277 (1992) 31
Lock, A., see Berndt 276 (1992) 213
Logan, A.D. and G.W. Graham, NO chemisorption on Pd(100) with ultra-thin overlayers of oxidized La and Al 277 (1992) L47
Lohmann, B., see Stelbovics 278 (1992) 193
Lohmeier, M., see Van Silfhout 271 (1992) 32
Lohmeier, M., H.A. van der Vegt, R.G. van Silfhout, E. Vlieg, J.M.C. Thornton, J.E. Macdonald and P.M.L.O. Scholte, Asymmetrical dimers on the Ge(001)-2×1-Sb surface observed using X-ray diffraction 275 (1992) 190
Lombardo, S.J., F. Esch and R. Imbihl, The NO + NH_3 reaction on Pt(100): steady state and oscillatory kinetics 271 (1992) L367
Lomov, A.A., see Afanas'ev 275 (1992) 131
López, M.B., G.L. Estiú, E.A. Castro and A.J. Arvia, A semiempirical quantum approach to possible structures of copper electrodeposits at submonolayer and monolayer levels on Pt(100) and Pt(111) clusters 277 (1992) 184
Lopez-Rios, T., see Guillet 277 (1992) L52
Lorenz, W.J., see Obretenov 271 (1992) 191
Los, J., see Schins 280 (1993) 145
Love, J.G., see Haq 275 (1992) 170
Lovrić, D., B. Gumhalter and K. Wandelt, Extra-adsorbate screening in XPS of C 1s core levels of CO/Cu 278 (1992) 1
Loxton, C.M., see Venezia 275 (1992) 75
Lubben, D., see Tsu 280 (1993) 265
Lucas, S.R., see Cheng 273 (1992) L441
Lüdecke, J., see Hulpke 272 (1992) 289

Ludviksson, A., M. Xu and R.M. Martin, Atomic layer etching chemistry of Cl_2 on GaAs(100) 277 (1992) 282
Lugara, M., see Torsi 273 (1992) L409
Lunau, Ch., see Effner 277 (1992) 207
Luo, J.S., R.G. Tobin, D.K. Lambert, G.B. Fisher and C.L. DiMaggio, CO adsorption site occupation on Pt(335): a quantitative investigation using TPD and EELS 274 (1992) 53
Luo, N.S., see Brusdeylins 272 (1992) 358
Luse, C.N., see Zangwill 274 (1992) L529
Luse, C.N., A. Zangwill, D.D. Vvedensky and M.R. Wilby, Adatom mobility on vicinal surfaces during epitaxial growth 274 (1992) L535
Lutsishin, P.P., O.A. Panchenko and V.F. Shpagin, Hydrogen films at low temperatures 278 (1992) 218
Lyman, P.F., see Mullins 277 (1992) 64
Lyman, P.F., see Grant 279 (1992) L180
Lynden-Bell, R.M., see Hammonds 278 (1992) 437
Lyuksyutov, I.F., see Klimenko 271 (1992) 244

Maboudian, R., K. Pond, V. Bressler-Hill, M. Wassermeier, P.M. Petroff, G.A.D. Briggs and W.H. Weinberg, Tunneling spectroscopy on the GaAs(110) surface: effect of dopant concentration 275 (1992) L662
Maboudian, R., see Wassermeier 278 (1992) L147
Maboudian, R., C. Carraro and W.H. Weinberg, Resonant scanning tunneling spectroscopy of a quantum-well heterostructure 280 (1993) L263
Macdonald, J.E., see Thornton 273 (1992) 1
Macdonald, J.E., see Lohmeier 275 (1992) 190
MacPherson, C.D., see Hu 273 (1992) 21
MacPherson, C.D., D.Q. Hu and K.T. Leung, Room-temperature adsorption of thiophene and related five-membered cyclic olefins on Si(111)7×7 by thermal desorption spectrometry 276 (1992) 156
Madey, T.E., see Román 273 (1992) 40
Madix, R.J., see Merrill 271 (1992) 81
Madix, R.J. and J.T. Roberts, The coadsorption of water and molecular oxygen on Ag(110): absence of O–O bond activation by water 273 (1992) 121
Madix, R.J., see McMaster 275 (1992) 265
Madix, R.J. and S.G. Telford, The kinetic isotope effect for C–H bond activation on Cu(110): the effects of tunnelling 277 (1992) 246
Mahavadi, P., see Ghrayeb 274 (1992) 44
Mailänder, L., see Dosch 279 (1992) 367
Makoshi, K., see Kaji 279 (1992) 165
Malitesta, C., see Torsi 273 (1992) L409
Maltz, A. and E.V. Albano, Kinetic phase transitions in dimer–dimer surface reaction models studied by means of mean-field and Monte Carlo methods 277 (1992) 414
Mamy, R. and A. Muñoz-Yagüe, GaAs/Si(100) interface formation: a photoemission study 274 (1992) 99
Manivannan, A., L.A. Nagahara, M. Tsukada, K. Hashimoto, A. Fujishima, H. Berger and F. Lévy, Probing the anion effects on the charge density waves in 1T-TaS_2 by scanning tunneling microscopy 274 (1992) L554
Mannami, M., see Fujii 277 (1992) 164
Manson, J.R., Multiphonon background in atom–surface scattering 272 (1992) 130
Manzke, R., see Janowitz 275 (1992) L669

Maradudin, A.A. and A. Wirgin, Reply to "Comment on 'Resonant electric field enhancement in the vicinity of a bare metallic grating exposed to s-polarized light' by E. Popov and L. Tsonev" 271 (1992) L383
Marcus, P., see Maurice 275 (1992) 65
Marcus, P.M., see Begley 280 (1993) 289
Margulis, L., see Golan 273 (1992) 460
Margushev, Z.Ch., see Afanas'ev 275 (1992) 131
Markov, I., Kinetics of the MBE growth of Si(001)2×1 279 (1992) L207
Marks, L.D., see Ai 274 (1992) L559
Marks, L.D., see Ai 280 (1993) 369
Marks, L.D., V.A. Volpert and R. Ai, Phase transition kinetics of vanadium pentoxide. II. Theoretical results 280 (1993) 375
Markunas, R.J., see Yang 277 (1992) L95
Martel, R., see Zahidi 273 (1992) 353
Mårtensson, N., see Tillborg 273 (1992) 47
Mårtensson, N., see Guest 278 (1992) 239
Martin, R.M., see Ludviksson 277 (1992) 282
Martinez, R.E., see Rao 277 (1992) 323
Marx, D., Phase diagram of a model adsorbate with internal quantum states 272 (1992) 198
Mase, K. and Y. Murata, LEED study of NO adsorption-induced restructuring of a single-domain Pt(001)-(20×5) surface at 80–410 K 277 (1992) 97
Maslov, A.V., see Afanas'ev 275 (1992) 131
Mason, B.F. and B.R. Williams, On the stability of pseudomorphic α-Sn on InSb(001) to temperature and film thickness 273 (1992) L472
Mason, B.F. and B.R. Williams, On the adsorption and interface diffusion of Sn on CdTe(001) 277 (1992) 77
Massobrio, C., see Blandin 279 (1992) L219
Masuda, T., C.J. Barnes, P. Hu and D.A. King, Frenkel–Kontorova domain-wall phase transitions in an adsorbed layer: potassium on Co{10$\bar{1}$0} 276 (1992) 122
Mathis, B.S., see Cinti 279 (1992) 265
Matsumoto, T., H. Tanaka, T. Kawai and S. Kawai, STM-imaging of a $SrTiO_3$(100) surface with atomic-scale resolution 278 (1992) L153
Matsushima, T., see Ohno 273 (1992) 291
Matsushima, T., see Ohno 275 (1992) 281
Matsushima, T., see Ohta 276 (1992) L1
Maurice, V. and P. Marcus, STM study of sputter-deposited Al clusters in chemical interaction with graphite (0001) surfaces 275 (1992) 65
Maus-Friedrichs, W., S. Dieckhoff, M. Wehrhahn, S. Pülm and V. Kempter, The interaction of alkali atoms with oxygen on W(110) as studied by UPS and metastable impact electron spectroscopy. I. Li and Na 271 (1992) 113
Maus-Friedrichs, W., S. Dieckhoff and V. Kempter, The interaction of alkali atoms with oxygen on W(110) as studied by UPS and metastable impact electron spectroscopy. II. K and Cs 273 (1992) 311
Maus-Friedrichs, W., see Dieckhoff 279 (1992) 233
Mayne, H.R., see Beauregard 280 (1993) L253
Mazzeo, G., G. Jug, A.C. Levi and E. Tosatti, Monte Carlo study of phase transitions and scattering intensities in a model of Au(110) 273 (1992) 237
McBreen, P.H., see Zahidi 273 (1992) 353
McCash, E.M., see Dastoor 272 (1992) 154
McConville, C.F., see Schweitzer 280 (1993) 63
McGilp, J.F., see O'Mahony 277 (1992) L57
McKee, R.A., see Wang 273 (1992) 88

McMahon, W.E., E.S. Hirschorn and T.-C. Chiang, Scanning tunneling microscopy study of a Ag monolayer on Cu(111) 279 (1992) L231
McMaster, M.C. and R.J. Madix, Ethane dissociation dynamics on Pt(111) 275 (1992) 265
Medvedev, I.G., Electron correlation effects in adsorption models based on the Anderson Hamiltonian 274 (1992) 393
Meharg, P.F.A., E.A. Ogryzlo, I. Bello and W.M. Lau, Surface damage and deposition on gallium arsenide resulting from low energy carbon ion bombardment 271 (1992) 468
Meine, D., see Heidberg 279 (1992) L175
Mele, E.J., Surface phonons and dimer ordering transitions on Si(001) surfaces 278 (1992) L135
Memmel, N., see Rangelov 273 (1992) 61
Mendicino, M.A. and E.G. Seebauer, Adsorption of $TiCl_4$ on Si(100) 277 (1992) 89
Menzel, D., see Held 271 (1992) 21
Menzel, D., see Schlichting 272 (1992) 27
Menzel, D., see Kostov 278 (1992) 62
Merrill, P.B. and R.J. Madix, Site blocking by hydrogen: CO on clean and H-presaturated Fe(100) 271 (1992) 81
Merrill, R.P., see Avrin 274 (1992) 231
Metson, J.B., see Van der Heide 280 (1993) 208
Meyer, C., see Hermann 277 (1992) 377
Meyer, E., see Overney 277 (1992) L29
Meyer, F., see Stienstra 279 (1992) 272
Meyer, G., B. Voigtländer and N.M. Amer, Scanning tunneling microscopy of surfactant-mediated epitaxy of Ge on Si(111): strain relief mechanisms and growth kinetics 274 (1992) L541
Meyer, W., M. Grunze, R. Lamb, A. Ortega-Vilamil, W. Schrepp and W. Braun, Langmuir–Blodgett deposited polyimide films on gold and silver surfaces 273 (1992) 205
Meyer-Ehmsen, G., see Korte 271 (1992) 616
Meyer-Ehmsen, G., see Thale 276 (1992) L19
Meyer-Ehmsen, G., see Korte 277 (1992) 109
Meyerheim, H.L., see Rossmann 279 (1992) 199
Michelsen, H.A., C.T. Rettner and D.J. Auerbach, On the influence of surface temperature on adsorption and desorption in the D_2/Cu(111) system 272 (1992) 65
Michely, T., see Bott 272 (1992) 161
Michely, T., T. Land, U. Littmark and G. Comsa, Morphological effects induced by the formation of a Pt-adatom lattice gas on Pt(111) 272 (1992) 204
Mihara, M., see Yanase 278 (1992) L105
Miki-Yoshida, M., S. Tehuacanero and M. José-Yacamán, On the high temperature coalescence of metallic nanocrystals 274 (1992) L569
Milchev, A., see Georgiev 275 (1992) 493
Militzer, M., see Lejček 280 (1993) 325
Miller, D.R., see Hsu 276 (1992) 200
Milošević, D.B., Ion neutralization at surfaces: a nonperturbative treatment 273 (1992) 175
Minerva, T., see Pacchioni 275 (1992) 450
Miret-Artés, S., see Hernández 274 (1992) 21
Misawa, S., see Hara 273 (1992) 437
Misawa, S., see Hara 278 (1992) L141
Misono, Y., see Fujii 277 (1992) 220
Mitchell, K.A.R., see Vu Grimsby 271 (1992) 519
Miteva, V., see Todorov 271 (1992) 641
Mitura, Z., M. Stróżak and M. Jałochowski, RHEED intensity oscillations with extra maxima 276 (1992) L15
Mitura, Z. and A. Daniluk, Studies on RHEED oscillations at low glancing angles 277 (1992) 229

Mix, W., see Rechtien 271 (1992) 501
Miyamoto, Y., see Janowitz 275 (1992) L669
Mizuno, M., H. Kasai and A. Okiji, Rotational state distribution of oriented NO molecules scattered from Ag(111) surfaces 275 (1992) 290
Mizuno, S., see Tochihara 279 (1992) 89
Modrak, P., see Brejnak 280 (1993) L285
Mokler, S.M., W.K. Liu, N. Ohtani, J. Zhang and B.A. Joyce, Si(001) growth dynamics during Si GSMBE from disilane 275 (1992) 16
Mokler, S.M., N. Ohtani, J. Zhang and B.A. Joyce, Growth anisotropy observed on Si(001) surfaces during Si-GSMBE using disilane 275 (1992) 401
Møller, P.J., see Wu 279 (1992) 23
Möller, R., see Koslowski 280 (1993) 106
Monot, R., see Henry 272 (1992) 283
Montojo, M.T., see Vergara 278 (1992) 131
Morallón, E., J.L. Vázquez, R. Duo and A. Aldaz, Adsorption of CO on a Pt(110) surface in a carbonate solution: Voltammetric investigation of the possible (1×2)→(1×1) structural transformation 278 (1992) 33
Moretti, G., see Hollamby 280 (1993) 393
Morgante, A., see Sastry 271 (1992) 179
Morgante, A., see Böttcher 280 (1993) 170
Moritz, W., R. Zuschke, S. Pflanz, J. Wever and D. Wolf, Adsorption induced reconstruction of the Cu(110) surface 272 (1992) 94
Moritz, W., see Dornisch 274 (1992) 215
Moritz, W., see Gierer 279 (1992) L170
Moritz, W., see Rossmann 279 (1992) 199
Morris, A., see Jonathan 275 (1992) L640
Moshfegh, A.Z. and A. Ignatiev, A temperature programmed desorption study of the H_2O/V_2O_5 system 275 (1992) L650
Mosselmans, F., see Evans 279 (1992) L159
Motchane, J.-L. and H.T. Diep, Magnetic properties of bi-layers at finite temperatures 277 (1992) 370
Muilu, J., see Tóth 277 (1992) 395
Mukhin, D.N., see Bedanov 278 (1992) 364
Müller, H., see Brenten 271 (1992) 103
Müller, H., see Brenten 274 (1992) 309
Müller, H., see Brenten 278 (1992) 183
Müller, H., see Dieckhoff 279 (1992) 233
Müller, J.E., Role of zero-point energy changes in H_2-surface collisions: application to Cu(111) and Pt(111) 272 (1992) 45
Müller, K., see Schmidt 271 (1992) 416
Müller, K., see Fricke 272 (1992) 182
Mullins, D.R., P.F. Lyman and S.H. Overbury, Interaction of S with W(001) 277 (1992) 64
Muñoz-Yagüe, A., see Mamy 274 (1992) 99
Murata, Y., see Ishii 273 (1992) 442
Murata, Y., see Mase 277 (1992) 97
Murooka, K., Y. Tanishiro and K. Takayanagi, Dynamic observation of oxygen-induced step movement on the Si(111)7×7 surface by high-resolution reflection electron microscopy 275 (1992) 26
Murphy, R.A., see Bargeron 279 (1992) 181
Murray, A., see Evans 279 (1992) L159
Murray, E., see Prasad 278 (1992) L115
Murrell, A.J., see Singh 274 (1992) 341

Murthy, C.S., see Rice 276 (1992) 226
Muschiol, U., P. Bayer, K. Heinz, W. Oed and J.B. Pendry, LEED-structure analysis of Ni(100)c(4×2)-K 275 (1992) 185
Müssig, Th., see Hegenbart 275 (1992) L655
Mutaftschiev, B., see De Beauvais 272 (1992) 73

Nagahara, L.A., see Manivannan 274 (1992) L554
Nagel, N., see Poelsema 272 (1992) 269
Nakajima, T., see Ikemiya 274 (1992) L524
Nakamura, N., see Kono 271 (1992) 596
Nakayama, T., Y. Tanishiro and K. Takayanagi, Heterogrowth of Ge on the Si(001)2×1 reconstructed surface 273 (1992) 9
Narui, S., see Itoh 277 (1992) L70
Narumi, K., see Fujii 277 (1992) 164
Naumovets, A.G., see Klimenko 271 (1992) 244
Naumović, D., see Stuck 274 (1992) 441
Naumović, D., A. Stuck, T. Greber, J. Osterwalder and L. Schlapbach, Erratum to "Submonolayer films of Au on Cu(001) studied by photoelectron diffraction" [Surface Science 269/270 (1992) 719] 277 (1992) 235
Neave, J.H., see Armstrong 274 (1992) 263
Neddermeyer, H., see Effner 277 (1992) 207
Neddermeyer, H., see Hadley 280 (1993) 258
Needs, R.J., see Lam 271 (1992) 376
Needs, R.J., see Lam 277 (1992) 173
Needs, R.J., see Lam 277 (1992) 359
Nettesheim, S., see Rotermund 275 (1992) L645
Netzer, F.P., see Steinmüller 271 (1992) 567
Neuber, M., see Steinmüller 271 (1992) 567
Nicholson, G.P., see Hayden 274 (1992) 277
Niehaus, A., see Eeken 273 (1992) 160
Niehaus, A., see Brenten 278 (1992) 183
Nielsen, M., see Dornisch 274 (1992) 215
Nieuwenhuys, B.E., see Van Tol 274 (1992) 63
Nilsson, A., see Tillborg 273 (1992) 47
Nilsson, A., see Guest 278 (1992) 239
Nilsson, N.G., see Göthelid 271 (1992) L357
Nilsson, P.-O., see Håkansson 278 (1992) L131
Nishigaki, S., see Inoue 273 (1992) L457
Noda, T., see Inoue 273 (1992) L457
Noguchi, M., K. Hirakawa and T. Ikoma, In situ determination of electronic properties of clean GaAs(100) surfaces by high-resolution electron energy loss spectroscopy 271 (1992) 260
Norris, C., see Van Silfhout 271 (1992) 32
Norris, C., see Thornton 273 (1992) 1
Norris, C., see Finney 277 (1992) 330
Nørskov, J.K., see Besenbacher 272 (1992) 334
Norton, P.R., see Ou 277 (1992) 123
Nowakowski, M.J., J.M. Vohs and D.A. Bonnell, Surface reactivity of oxygen on cleaved and sputtered graphite 271 (1992) L351
Nozoye, H., see Ohno 273 (1992) 291

Obretenov, W., M. Höpfner, W.J. Lorenz, E. Budevski, G. Staikov and H. Siegenthaler, Characterization of the surface structure of silver single crystal electrodes by ex situ and in situ STM 271 (1992) 191
Oden, P.I., see Tao 271 (1992) L338
Oduoza, C.F., see Sakakini 271 (1992) 227
Oechsner, H., see Franzreb 279 (1992) L225
Oed, W., P.J. Rous and J.B. Pendry, The expansion of Tensor-LEED in Cartesian coordinates 273 (1992) 261
Oed, W., see Muschiol 275 (1992) 185
Oelhafen, P., see Schelz 279 (1992) 137
Ogino, K., see Ikemiya 274 (1992) L524
Ogletree, D.F., see Dunphy 280 (1993) 313
Ogryzlo, E.A., see Meharg 271 (1992) 468
O'Hare, D., see FitzGerald 278 (1992) 111
Ohdomari, I., An hypothesis on the role of oxygen in the Si(111)-1×1 → 7×7 phase transition 271 (1992) 170
Ohno, Y., T. Matsushima, K. Shobatake and H. Nozoye, Reaction diagram of carbon monoxide and oxygen on palladium (100) and angular distribution of reactive carbon dioxide desorption 273 (1992) 291
Ohno, Y., T. Matsushima, S. Tanaka, E. Yagasaki and M. Kamada, Orientation of oxygen admolecules on a reconstructed platinum(110)(1×2) surface: a near-edge X-ray-absorption fine-structure study 275 (1992) 281
Ohno, Y., see Ohta 276 (1992) L1
Ohta, N., Y. Ohno and T. Matsushima, Thermal- and photo-induced dissociation of oxygen admolecules on palladium (100) 276 (1992) L1
Ohta, T., see Yokoyama 274 (1992) 222
Ohtani, N., see Mokler 275 (1992) 16
Ohtani, N., see Mokler 275 (1992) 401
Okiji, A., see Mizuno 275 (1992) 290
Okuno, Y., M. Fukui and Y. Shintani, Optical constants of silver films on fluoride films and their aging histories 271 (1992) 201
Olson, J.A. and A.Q. Cao, Near-resonant electron transfer in cesium sputtering from a metal surface: work function dependence 274 (1992) L489
O'Mahony, J.D., C.H. Patterson, J.F. McGilp, F.M. Leibsle, P. Weightman and C.F.J. Flipse, The Au-induced 5×2 reconstruction on Si(111) 277 (1992) L57
Orlando, R., C. Pisani, E. Ruiz and P. Sautet, Ab initio study of the bare and hydrated (001) surface of tetragonal zirconia 275 (1992) 482
Ormerod, R.M., see Shaw 275 (1992) 157
Orr, B.G., see Sudijono 280 (1993) 247
Ortega-Vilamil, A., see Meyer 273 (1992) 205
Osterwalder, J., see Stuck 274 (1992) 441
Osterwalder, J., see Naumović 277 (1992) 235
Osterwalder, J., see Saiki 279 (1992) 305
Osuch, K., On the ϵ–ζ_1 transition in molecular oxygen physisorbed on graphite in an external magnetic field 274 (1992) 120
Otani, S., see Hwang 271 (1992) 299
Otani, S., see Hayami 276 (1992) 299
Otto, A., see Akemann 272 (1992) 211
Ou, E.C., P.A. Young and P.R. Norton, Interaction of acetonitrile with platinum (111): more properties of the η^2(C, N) state and new species in the submonolayer 277 (1992) 123
Oura, K., see Shoji 280 (1993) L247
Over, H., see Gierer 279 (1992) L170

Overbury, S.H., see Ku 273 (1992) 341
Overbury, S.H., see Ku 276 (1992) 262
Overbury, S.H., see Mullins 277 (1992) 64
Overney, R.M., H. Haefke, E. Meyer and H.-J. Güntherodt, Cleavage faces of alkaline earth fluorides studied by atomic force microscopy 277 (1992) L29

Pabst, M., see Weinelt 271 (1992) 539
Pabst, M., see Rangelov 273 (1992) 61
Pacchioni, G., T. Minerva and P.S. Bagus, Chemisorption of CO on defect sites of MgO 275 (1992) 450
Pacchioni, G., see Bagus 278 (1992) 427
Pakkanen, T.A., see Hirva 271 (1992) 530
Pakkanen, T.A., see Hirva 277 (1992) 389
Pakkanen, T.A., see Tóth 277 (1992) 395
Palmer, R.E., see Silva 272 (1992) 313
Palmer, R.E., see Guest 278 (1992) 239
Palmisano, F., see Torsi 273 (1992) L409
Pan, J., see Tao 271 (1992) L338
Panchenko, O.A., see Lutsishin 278 (1992) 218
Paolucci, G., see Lizzit 276 (1992) 144
Paolucci, G., see Comelli 277 (1992) 31
Papageorgopoulos, A., see Papageorgopoulos 275 (1992) 314
Papageorgopoulos, C.A., M. Kamaratos, A. Papageorgopoulos, A. Schellenberger, E. Holub-Krappe, C. Pettenkofer and W. Jaegermann, Adsorption of Cs on WSe_2 van der Waals surfaces: temperature and sputter effects on growth properties 275 (1992) 314
Papageorgopoulos, C.A., M. Kamaratos, S. Kennou and D. Vlachos, Coadsorption of K and O_2 on MoS_2(0001) 277 (1992) 273
Paparazzo, E., Comment on 'Cr LVV Auger emission and photoreduction of hexavalent Cr oxides by A.G. Schrott, G.S. Frankel, A.J. Davenport, H.S. Isaacs, C.V. Jahnes and M.A. Russak' 273 (1992) L477
Park, S.-J., see Hwang 271 (1992) 299
Parrill, T.M. and Y.W. Chung, Effects of initial silicon carbide surface composition on room temperature Au/β-SiC(001) interface formation 271 (1992) 395
Patrykiejew, A. and K. Binder, Dynamics of multilayer adsorption: a Monte Carlo simulation 273 (1992) 413
Patterson, C.H., see O'Mahony 277 (1992) L57
Paunov, M., see Georgiev 275 (1992) 493
Pavlovska, A., M. Tikhov, Y. Gu and E. Bauer, Thermal disordering of the Al(110) surface 278 (1992) 303
Payne, S.H., H.J. Kreuzer, K.A. Peterlinz, T.J. Curtiss, C. Uebing and S.J. Sibener, Coverage dependent desorption kinetics of CO from Rh(111): a theoretical analysis 272 (1992) 102
Peisl, J., see Dosch 279 (1992) 367
Pemble, M.E., see Armstrong 274 (1992) 263
Pendry, J.B., see Schmidt 271 (1992) 416
Pendry, J.B., see Oed 273 (1992) 261
Pendry, J.B., see Muschiol 275 (1992) 185
Peng, L.-M., see Dudarev 279 (1992) 380
Perdereau, M., see Bourgeois 279 (1992) 349
Peterlinz, K.A., see Payne 272 (1992) 102

Petrie, W.T. and J.M. Vohs, Reply to "Comment on 'An HREELS investigation of the adsorption and reaction of formic acid on the (0001)-Zn surface of ZnO' by J. Jupille and N.V. Richardson" 274 (1992) L503
Petroff, P.M., see Maboudian 275 (1992) L662
Petroff, P.M., see Wassermeier 278 (1992) L147
Pettenkofer, C., see Papageorgopoulos 275 (1992) 314
Pflanz, S., see Moritz 272 (1992) 94
Pfnür, H., see Dennert 271 (1992) 1
Pfnür, H., see Held 271 (1992) 21
Pfnür, H., see Sokolowski 278 (1992) 87
Pfnür, H., see Sandhoff 280 (1993) 185
Picaud, S., C. Ramseyer, P.N.M. Hoang and C. Girardet, Ammonia and water physisorption on a H-passivated Si(111) surface: a study of admolecule motions 272 (1992) 172
Picaud, S., P.N.M. Hoang and C. Girardet, Geometry of $(NH_3)_n$ and $(H_2O)_n$ aggregates adsorbed on well characterized MgO(100) and Si(111)–(1×1)H substrates 278 (1992) 339
Pisani, C., see Orlando 275 (1992) 482
Pleshkov, V.A., see Shakirova 279 (1992) 113
Podloucky, R., see Eibler 280 (1993) 398
Poelman, H., L. Fiermans, J. Vennik and G. Dalmai, HREELS investigation of V_6O_{13}(001) in the metallic and semiconducting phase 275 (1992) 351
Poelsema, B., A.F. Becker, G. Rosenfeld, R. Kunkel, N. Nagel, L.K. Verheij and G. Comsa, On the shape of the in-phase TEAS oscillations during epitaxial growth of Pt(111) 272 (1992) 269
Poelsema, B., see Verheij 272 (1992) 276
Poensgen, M., J.F. Wolf, J. Frohn, M. Giesen and H. Ibach, Step dynamics on Ag(111) and Cu(100) surfaces 274 (1992) 430
Polak, M., M. Talianker and R. Arkush, Anisotropy of equilibrium surface segregation in Ni–9%Al 273 (1992) 363
Pond, K., see Maboudian 275 (1992) L662
Pond, K., see Wassermeier 278 (1992) L147
Ponec, V., Cu and Pd, two catalysts for CH_3OH synthesis: the similarities and the differences 272 (1992) 111
Popov, E. and L. Tsonev, Comment on 'Resonant electric field enhancement in the vicinity of a bare metallic grating exposed to s-polarized light by A.A. Maradudin and A. Wirgin'. Anomalous light absorption by lamellar metallic gratings 271 (1992) L378
Poppe, U., see Ebert 271 (1992) 587
Povey, I.M., see Armstrong 274 (1992) 263
Prasad, J., E. Murray and J.A. Kelber, Hydroxyl stabilization on iron surfaces by chlorine interactions 278 (1992) L115
Prasad, J., see Rufael 278 (1992) 41
Presilla, C., see Contini 276 (1992) 50
Prince, K.C., see Sastry 271 (1992) 179
Prince, N.P., see Larsson 271 (1992) 349
Prince, R.H., see Gallagher 275 (1992) 31
Prosvirin, I.P., see Gelfond 275 (1992) 323
Pruett, G., see Adzic 273 (1992) L425
Pülm, S., see Maus-Friedrichs 271 (1992) 113
Purcell, S.T., see Binh 279 (1992) L197

Rabalais, J.W., see Bu 271 (1992) 68
Rabalais, J.W., see Bu 275 (1992) 332

Rabalais, J.W., see Roux 279 (1992) 1
Rabitz, H., see Viswanathan 271 (1992) 217
Raeker, T.J., see Schoeb 278 (1992) L125
Raghavachari, K., see Jakob 275 (1992) 407
Rahman, T.S., see Yang 278 (1992) 407
Raisanen, A., see Yu 275 (1992) 92
Rakhovskaya, O.V., S.S. Elovikov, E.M. Dubinina, E.S. Shakhurin and A.P. Dementjev, Electron stimulated desorption process from ionic compound surface 274 (1992) 190
Ramirez, R., Commensurate versus incommensurate structure of xenon adsorbed on the Si(100)-2×1 surface 271 (1992) L373
Ramirez Cuesta, A. and G. Zgrablich, Kinetics and energetics of adsorption for the CO/K/Ni(110) system 275 (1992) L636
Ramsey, M.G., see Steinmüller 271 (1992) 567
Ramseyer, C., see Picaud 272 (1992) 172
Ramsier, R.D., see Henderson 275 (1992) 297
Rangelov, G., U. Bischler, N. Memmel, E. Bertel, V. Dose, M. Pabst and N. Rösch, Coadsorption of CO and H on Ni(110): evidence for a strong local CO–H interaction 273 (1992) 61
Ransley, I.A., see Sakakini 271 (1992) 227
Rao, K., R.E. Martinez and J.A. Golovchenko, Surface stresses in atomic reconstructions of lead on silicon (111) 277 (1992) 323
Rauscher, H., see Kostov 278 (1992) 62
Ray, C.D., see Howells 274 (1992) 141
Rechtien, J.-H., W. Mix, D. Danailov and K.J. Snowdon, Dissociative scattering of N_2^+ from Cu(111) 271 (1992) 501
Rechtien, J.-H., R. Harder, G. Herrmann and K.J. Snowdon, Orientation and perpendicular energy dependence of dissociative scattering of hydrogen from Cu(111) 272 (1992) 240
Regalado, L.E., see Guillet 277 (1992) L52
Rehn, V., see Erickson 274 (1992) 363
Reif, B., see Busmann 272 (1992) 146
Rendulic, K.D., Sticking and desorption: a review 272 (1992) 34
Rendulic, K.D., see Berger 275 (1992) L627
Repinsky, S.M., see Kruchinin 275 (1992) 433
Resch, Ch., see Berger 275 (1992) L627
Rettner, C.T., see Michelsen 272 (1992) 65
Révész, K., see Solymosi 280 (1993) 38
Rhead, G.E., see Argile 279 (1992) 244
Rhodin, T.N., see Frederick 277 (1992) 337
Ricart, J.M., see Illas 275 (1992) 459
Ricca, F., see Causà 280 (1993) 1
Rice, B.M., C.S. Murthy and B.C. Garrett, Effects of surface structure and of embedded-atom pair functionals on adatom diffusion on fcc metallic surfaces 276 (1992) 226
Richardson, N.V., see Jupille 274 (1992) L501
Richardson, N.V., see Schweitzer 280 (1993) 63
Rieder, K.H., see Koch 272 (1992) 17
Roberts, J.T., see Madix 273 (1992) 121
Robinson, G.W., see Zhu 279 (1992) 99
Rodriguez, J., see Berjoan 271 (1992) 237
Rodriguez, J.A., C.M. Truong and D.W. Goodman, FT-IRAS studies of CO adsorbed on Ag/Pt(111): anomalous behavior of vibrational cross-sections 271 (1992) L331
Rodriguez, J.A., see Truong 271 (1992) L385

Rodriguez, J.A., W.K. Kuhn, C.M. Truong and D.W. Goodman, A FT-IRAS study of ammonia adsorbed on Ru(0001) 271 (1992) 333
Rodriguez, J.A., The bonding of acetate, methoxy, thiomethoxy and pyridine to Cu surfaces: a molecular orbital study 273 (1992) 385
Rodriguez, J.A., Bonding and decomposition of thiophene, sulfhydryl, thiomethoxy and phenyl thiolate on Mo surfaces 278 (1992) 326
Rogers, D. and T. Tiedje, STM study of SiC crystallite growth on vicinal Si(111) surfaces 274 (1992) L599
Rohrer, G.S., V.E. Henrich and D.A. Bonnell, A scanning tunneling microscopy and spectroscopy study of the TiO_{2-x}(110) surface 278 (1992) 146
Román, E.L., J.L. de Segovia, R.L. Kurtz, R. Stockbauer and T.E. Madey, UPS synchrotron radiation studies of NH_3 adsorption on TiO_2(110) 273 (1992) 40
Rong, Z.Y., see Chang 274 (1992) L504
Rösch, N., see Weinelt 271 (1992) 539
Rösch, N., see Rangelov 273 (1992) 61
Rosei, R., see Lizzit 276 (1992) 144
Rosei, R., see Comelli 277 (1992) 31
Rosenfeld, G., see Poelsema 272 (1992) 269
Rossmann, R., H.L. Meyerheim, V. Jahns, J. Wever, W. Moritz, D. Wolf, D. Dornisch and H. Schulz, The Ge(001) (2×1) reconstruction: asymmetric dimers and multilayer relaxation observed by grazing incidence X-ray diffraction 279 (1992) 199
Rotermund, H.H., S. Nettesheim, A. von Oertzen and G. Ertl, Observation of surface diffusion of adsorbates on metal surfaces by photoemission electron microscopy (PEEM) 275 (1992) L645
Röttger, B., see Hadley 280 (1993) 258
Rous, P.J., see Oed 273 (1992) 261
Rous, P.J., The lifetime and energy of negative ion resonances of adsorbed molecules: a layer Korringa–Kohn–Rostoker approach 279 (1992) L191
Roux, C.D., see Bu 271 (1992) 68
Roux, C.D., H. Bu and J.W. Rabalais, Structure of the Ni{110}-p(2×1)-OH surface from time-of-flight scattering and recoiling spectrometry 279 (1992) 1
Rouxel, D., see De Beauvais 272 (1992) 73
Ruan, L., see Besenbacher 272 (1992) 334
Rubinstein, I., see Golan 273 (1992) 460
Rubio, J., see Illas 275 (1992) 459
Rudder, R.A., see Yang 277 (1992) L95
Rufael, T.S., J. Prasad, D.A. Fischer and J.L. Gland, Hydrogenolysis of adsorbed methylthiolate on the Pt(111) surface 278 (1992) 41
Ruggerone, P., see Brusdeylins 272 (1992) 358
Ruiz, E., see Orlando 275 (1992) 482
Rump, G.A., see Shakirova 279 (1992) 113
Russ, R., see Brenig 278 (1992) 397
Russak, M.A., see Schrott 273 (1992) L480
Ryzhkov, S.V., see Zotov 277 (1992) L77

Saalfrank, P., Quantum size effects in thin lead films 274 (1992) 449
Sabbatini, L., see Torsi 273 (1992) L409
Sacchetti, F., see Contini 276 (1992) 50
Safron, S.A., see Duan 272 (1992) 220
Sahlaoui, M., see Djafari Rouhani 276 (1992) 109

Saiki, R.S., A.P. Kaduwela, Y.J. Kim, D.J. Friedman, J. Osterwalder, S. Thevuthasan and C.S. Fadley, Test of high-angular-resolution X-ray photoelectron diffraction and holographic imaging for c(2×2)S on Ni(001) 279 (1992) 305
Sakakini, B.H., I.A. Ransley, C.F. Oduoza, J.C. Vickerman and M.A. Chesters, An EELS and static SIMS study of the adsorption and decomposition of propene on Ru(0001) 271 (1992) 227
Sakuma, E., see Hara 273 (1992) 437
Sakuma, E., see Hara 278 (1992) L141
Salardenne, J., see Bourezg 273 (1992) L419
Salmeron, M., see Forbes 279 (1992) 68
Salmeron, M., see Takeuchi 279 (1992) 328
Salmeron, M., see Dunphy 280 (1993) 313
Sambles, J.R., see Vukusic 277 (1992) L34
Sander, D., U. Linke and H. Ibach, Adsorbate-induced surface stress: sulfur, oxygen and carbon on Ni(100) 272 (1992) 318
Sander, M., R. Imbihl, R. Schuster, J.V. Barth and G. Ertl, Microfacetting of Pt(210) induced by oxygen adsorption and by catalytic CO oxidation 271 (1992) 159
Sanders, J.B. and J.W.M. Frenken, On the displacement statistics of an individual step edge in a vicinal surface 275 (1992) 142
Sandhoff, M., H. Pfnür and H.-U. Everts, Phase diagram and phase transitions in the system H/Ru(0001): a Monte Carlo study 280 (1993) 185
Sandomirsky, V.B., see Vintzentz 275 (1992) L711
Saranin, A.A., see Khramtsova 280 (1993) L259
Šarapatka, T.J., XPS study of lead on SiO_x/Si: temperature and light effects 275 (1992) 443
Sarid, D., see Howells 274 (1992) 141
Sarid, D., see Gallagher 278 (1992) 270
Sasaki, T., T. Aruga, H. Kuroda and Y. Iwasawa, Coadsorption of CO and methylamine on Ru(001): reaction paths of methylamine induced by CO in ordered coadsorbed structures 276 (1992) 69
Sasaki, T., F. Kawada, T. Aruga and Y. Iwasawa, Coadsorption of C_2H_2 and CO on Ru(001): formation of mixed adlayer and the effect of CO on acetylene adsorption and decomposition 278 (1992) 291
Sasaki, Y., Y. Enta, S. Suzuki and S. Kono, Periodicities and electronic structures of potassium-covered single-domain Si(001) surfaces below saturation coverage 276 (1992) 205
Sass, J.K., see Haiss 274 (1992) L593
Sastry, M., K.C. Prince, D. Cvetko, A. Morgante and F. Tommasini, Photoemission investigation of the reconstructed Au(110) surface 271 (1992) 179
Sato, H., see Yokoyama 274 (1992) 222
Sattler, K., see Venkateswaran 274 (1992) 199
Sattler, K., see Kwetkus 275 (1992) 201
Sautet, P. and C. Joachim, Interpretation of STM images: copper–phthalocyanine on copper 271 (1992) 387
Sautet, P., see Orlando 275 (1992) 482
Sautet, P., see Dunphy 280 (1993) 313
Scamarcio, G., see Torsi 273 (1992) L409
Scarano, D., G. Spoto, S. Bordiga, A. Zecchina and C. Lamberti, Lateral interactions in CO adlayers on prismatic ZnO faces: a FTIR and HRTEM study 276 (1992) 281
Schaefer, J.A., see Engelhard 276 (1992) 21
Schellenberger, A., see Papageorgopoulos 275 (1992) 314
Schelz, S. and P. Oelhafen, Interface properties of hydrogenated amorphous carbon films on SiO_2 and $SiO_{1.2}$: an in situ photoelectron study 279 (1992) 137

Schins, J.M., R.B. Vrijen, W.J. van der Zande and J. Los, Dissociation dynamics of diatomics scattered from a Ag(111) surface: resonant and Auger neutralization 280 (1993) 145
Schlapbach, L., see Stuck 274 (1992) 441
Schlapbach, L., see Naumović 277 (1992) 235
Schlichting, H. and D. Menzel, High resolution, wide range, thermal desorption spectrometry of rare gas layers: sticking, desorption kinetics, layer growth, phase transitions, and exchange processes 272 (1992) 27
Schmicker, D., see Brusdeylins 272 (1992) 358
Schmidt, G., H. Zagel, H. Landskron, K. Heinz, K. Müller and J.B. Pendry, The clean and H-induced reconstruction of W(100) studied by LEED at slanting primary beam incidence 271 (1992) 416
Schmidt, K., see Franke 272 (1992) 189
Schmidt, L.D., see Kwasniewski 274 (1992) 329
Schoeb, A.M., T.J. Raeker, L. Wang, Xi Wu, T.S. King and A.E. DePristo, Driving force for surface segregation in bimetallic catalysts 278 (1992) L125
Scholte, P.M.L.O., see Lohmeier 275 (1992) 190
Schönekäs, O., see Heidberg 272 (1992) 306
Schrepp, W., see Meyer 273 (1992) 205
Schröter, L., Chr. Trame, R. David and H. Zacharias, State specific velocity distribution of hydrogen isotopes desorbing from Pd(100) 272 (1992) 229
Schrott, A.G., G.S. Frankel, A.J. Davenport, H.S. Isaacs, C.V. Jahnes and M.A. Russak, Reply to "Comment on 'Cr LVV Auger emission and photoreduction of hexavalent Cr oxides' by E. Paparazzo" 273 (1992) L480
Schulberg, M.T., see Kubiak 277 (1992) 234
Schultz, K.A., I.I. Suni, C.E. Allen and E.G. Seebauer, Optical second harmonic study of Sb adsorption on Ge(111) 276 (1992) 40
Schulz, H., see Dornisch 274 (1992) 215
Schulz, H., see Rossmann 279 (1992) 199
Schulz, K.H. and D.F. Cox, Surface hydride formation on a metal oxide surface: the interaction of atomic hydrogen with $Cu_2O(100)$ 278 (1992) 9
Schuster, R., see Sander 271 (1992) 159
Schwarz, C., see Stalder 271 (1992) 355
Schweitzer, F., Simulation of cluster growth in pores with diffusion interaction 272 (1992) 235
Schweitzer, M.O., F.M. Leibsle, T.S. Jones, C.F. McConville and N.V. Richardson, An STM study of the InSb(100)-c(8×2) surface 280 (1993) 63
Sébenne, C.A., see Chérif 274 (1992) 257
Seebauer, E.G., see Schultz 276 (1992) 40
Seebauer, E.G., see Mendicino 277 (1992) 89
Segawa, Y., see Tong 277 (1992) L63
Segawa, Y., see Yanase 278 (1992) L105
Seiberling, L.E., see Grant 279 (1992) L180
Sekine, R., M. Kawai, K. Asakura, T. Hikita and M. Kudo, Adsorbed structure of copper and calcium dipivaloylmethanates on SiO_2 278 (1992) 175
Sekito, H., see Asada 273 (1992) 139
Senhaji, A., G. Tréglia, B. Legrand, N.T. Barrett, C. Guillot and B. Villette, Is the segregation–dissolution kinetics driven by a surface local equilibrium? An answer via the kinetic tight-binding Ising model 274 (1992) 297
Seto, T., see Teraoka 278 (1992) 202
Severijns, C.A., G. Verbist and H.H. Brongersma, SISS-92: a computer code for the simulation of ion–surface scattering 279 (1992) 297
Shakhurin, E.S., see Rakhovskaya 274 (1992) 190

Shakirova, S.A., V.A. Pleshkov and G.A. Rump, Adsorption of rare-earth metals (Tb, Dy, Er) on a Mo(110) surface 279 (1992) 113
Shaw, E.A., R.M. Ormerod and R.M. Lambert, Oxidation of neodymium overlayers and Nd/Cu alloy films on Cu(111): observation of chemisorbed oxygen on top of NdO_x/Cu(111) 275 (1992) 157
Shen, Y.R., see Xiao 271 (1992) 295
Shen, Y.R., see Wilk 280 (1993) 298
Sherman, M.G., see Xu 276 (1992) 249
Shi, H. and K. Jacobi, The metal–insulator transition during oxidation of cesium films 276 (1992) 12
Shi, H. and K. Jacobi, Evidence for physisorbed N_2 in the monolayer on Ru(001) at 40 K 278 (1992) 281
Shi, M., see Bu 275 (1992) 332
Shi, S., see Viswanathan 271 (1992) 217
Shibata, A., Y. Kimura and K. Takayanagi, Si(111)$\sqrt{3} \times \sqrt{3}$-Au growing on a 7×7 surface 273 (1992) L430
Shibata, A., Y. Kimura and K. Takayanagi, On the restructured layer of the Si(111)$\sqrt{3} \times \sqrt{3}$-Ag structure studied by scanning tunneling microscopy 275 (1992) L697
Shinkorenko, V., see Todorov 271 (1992) 641
Shinn, D.W., see Bu 276 (1992) 184
Shinn, N.D., Observation of a stable methoxy intermediate on Cr(110) 278 (1992) 157
Shintani, Y., see Okuno 271 (1992) 201
Shiraki, Y., see Yaguchi 275 (1992) 395
Shklyaev, A.A., see Kruchinin 275 (1992) 433
Shobatake, K., see Ohno 273 (1992) 291
Shoji, F., K. Kusumura and K. Oura, A Si(100)-2×1:H monohydride surface studied by low-energy recoil-ion spectroscopy 280 (1993) L247
Shpagin, V.F., see Lutsishin 278 (1992) 218
Shuh, D.K., see Lince 277 (1992) 43
Shustorovich, E., Formation and reaction of allylic species on silver surfaces: bond-order conservation Morse-potential analysis 279 (1992) 355
Shvets, I.V., see Wiesendanger 274 (1992) 93
Sibener, S.J., see Payne 272 (1992) 102
Sibieude, F., see Berjoan 271 (1992) 237
Sidoumou, M., T. Angot and J. Suzanne, Ethane adsorbed on MgO(100) single crystal surfaces: a high resolution LEED study 272 (1992) 347
Sidoumou, M., see Audibert 273 (1992) L467
Siegenthaler, H., see Obretenov 271 (1992) 191
Siepmann, J.I. and M. Sprik, Ordering of fractional monolayers on H_2O on Ni(110) 279 (1992) L185
Siera, J., see Van Tol 274 (1992) 63
Silva, L.A. and R.E. Palmer, Resonant electron-stimulated desorption of O^- ions from oriented O_2 on graphite 272 (1992) 313
Singh, N.K., A.J. Murrell and J.S. Foord, An investigation of the adsorption and decomposition of PH_3 and NH_3 on GaAs(100) 274 (1992) 341
Sirringhaus, H., see Stalder 271 (1992) 355
Skibowski, M., see Janowitz 275 (1992) L669
Skofronick, J.G., see Duan 272 (1992) 220
Smirnov, M.Yu., see Gelfond 275 (1992) 323
Smith, D.P.E., W.M. Heckl and H.A. Klagges, Ordering of alkylcyanobiphenyl molecules at MoS_2 and graphite surfaces studied by tunneling microscopy 278 (1992) 166
Smith, P.V., see Craig 276 (1992) 174
Smith, P.V., see Zheng 279 (1992) 127

Snowdon, K.J., see Rechtien 271 (1992) 501
Snowdon, K.J., see Rechtien 272 (1992) 240
Snyder, C.W., see Sudijono 280 (1993) 247
Snyder, E.J., see Tong 277 (1992) L63
Sohn, K.S., see Kim 276 (1992) 139
Sokolowski, M., see Dennert 271 (1992) 1
Sokolowski, M., H. Pfnür and M. Lindroos, Structural correlations of a chemisorbate across monatomic steps: p(2×2)-ordered oxygen on stepped Ru(001) surfaces 278 (1992) 87
Solymosi, F. and K. Révész, Spectroscopic study on the adsorption and dissociation of CH_3I on Pd(100): thermal and photo effects 280 (1993) 38
Sommer-Larsen, P., see Kuznetsov 275 (1992) 52
Somorjai, G.A., see Knight 272 (1992) 326
Somorjai, G.A., see Takeuchi 279 (1992) 328
Somorjai, G.A., see Wilk 280 (1993) 298
Somorjai, G.A., see Dunphy 280 (1993) 313
Sorbello, R.S., see Brandt 271 (1992) 605
Sotto, M., see Fargues 274 (1992) L494
Souda, R., see Hayami 276 (1992) 299
Souda, R. and M.L. Yu, Precursor mediated adsorption of organometallic molecules on GaAs 280 (1993) 115
Spanjaard, D., see Forni 274 (1992) 161
Speier, W., see Szot 280 (1993) 179
Spoto, G., see Scarano 276 (1992) 281
Sprik, M., see Siepmann 279 (1992) L185
Spruit, M.E.M., see Geuzebroek 271 (1992) 207
Srivastava, S. and J. Almlöf, Chemisorption of aluminum atoms on a graphite surface: cluster convergence and effects of surface reconstruction 274 (1992) 113
Stafford, A., see Armstrong 274 (1992) 263
Staikov, G., see Obretenov 271 (1992) 191
Stalder, R., C. Schwarz, H. Sirringhaus and H. von Känel, Surface study of thin epitaxial $CoSi_2$/Si(100) layers by scanning tunneling microscopy and reflection high-energy electron diffraction 271 (1992) 355
Stanners, C.D., see Wilk 280 (1993) 298
Stechel, E.B., see Burns 280 (1993) 359
Steinacker, E., see Hudel 273 (1992) 405
Steinmüller, D., M.G. Ramsey, F.P. Netzer and M. Neuber, Phenol on Ni(110): characterisation of surface phenoxide 271 (1992) 567
Steinrück, H.-P., see Weinelt 271 (1992) 539
Stelbovics, A.T., B.D. Todd, S.M. Thurgate and B. Lohmann, Limits to Auger-electron core-loss electron coincidence spectroscopy 278 (1992) 193
Stensgaard, I., see Besenbacher 272 (1992) 334
Stęślicka, M., see Jurczyszyn 276 (1992) 360
Stienstra, J., J.F.M. Aarts and F. Meyer, Adsorption of methylcyclopentadienylindium on GaAs(100) 279 (1992) 272
Stietz, F., see Engelhard 276 (1992) 21
Stockbauer, R., see Román 273 (1992) 40
Stolz, H., see Höfer 272 (1992) 342
Stoop, P.M., see Tönsing 277 (1992) 193
Strömberg, D., The bonding and migration of an O atom on a CaO(100) surface: a theoretical study 275 (1992) 473
Strongin, M., see Donovan 276 (1992) 95

Stróżak, M., see Mitura 276 (1992) L15
Stuck, A., D. Naumović, T. Greber, J. Osterwalder and L. Schlapbach, Comments on the correction of holographic images from forward-scattering diffraction patterns 274 (1992) 441
Stuck, A., see Naumović 277 (1992) 235
Stulen, R.H., see Kubiak 277 (1992) 234
Stuve, E.M., see Kizhakevariam 275 (1992) 223
Sudijono, J., M.D. Johnson, M.B. Elowitz, C.W. Snyder and B.G. Orr, An STM study of molecular-beam epitaxy growth of GaAs 280 (1993) 247
Sun, S.N. and M.Y. Chou, Asymmetric phase diagram and coverage dependent effective pair interactions for hydrogen on close-packed metal surfaces 280 (1993) 415
Sun, Y.-K., see Weinberg 277 (1992) L39
Sun Yangming, see Zhu Yongfa 275 (1992) 357
Suni, I.I., see Schultz 276 (1992) 40
Surnev, L., see Boishin 273 (1992) 301
Surnev, S., Oxygen adsorption on a Ge dosed Si(100) surface 278 (1992) 375
Suzanne, J., see Sidoumou 272 (1992) 347
Suzanne, J., see Audibert 273 (1992) L467
Suzuki, S., see Sasaki 276 (1992) 205
Szanyi, J., see Kuhn 274 (1992) L611
Szot, K., J. Keppels, W. Speier, K. Besocke, M. Teske and W. Eberhardt, Surface chemistry and molecular reactions on $KNbO_3$ single crystal surfaces 280 (1993) 179
Szymonski, M., T. Tyliszczak, P. Aebi and A.P. Hitchcock, Photon-stimulated desorption of Na atoms from NaCl following core-level excitation 271 (1992) 287

Tabata, Y., see Teraoka 271 (1992) 308
Taglauer, E., see Linsmeier 275 (1992) 101
Takata, Y., see Yokoyama 274 (1992) 222
Takayanagi, K., see Shibata 273 (1992) L430
Takayanagi, K., see Nakayama 273 (1992) 9
Takayanagi, K., see Murooka 275 (1992) 26
Takayanagi, K., see Shibata 275 (1992) L697
Takayanagi, K., see Kimura 276 (1992) 166
Takeda, Y., see Janowitz 275 (1992) L669
Takeuchi, K., M. Salmeron and G.A. Somorjai, The bonding of hydrogenated and fluorinated diethers to Pt(111) and to zirconium oxide thin film 279 (1992) 328
Takeuchi, W. and Y. Yamamura, Ne neutral atoms 180° backscattered from a Pt(111) surface in the three-atom scattering model 277 (1992) 351
Talianker, M., see Polak 273 (1992) 363
Tanaka, H., see Matsumoto 278 (1992) L153
Tanaka, S., see Ohno 275 (1992) 281
Tang, K.T. and J.P. Toennies, The damping function of the van der Waals attraction in the potential between rare gas atoms and metal surfaces 279 (1992) L203
Tanishiro, Y., see Nakayama 273 (1992) 9
Tanishiro, Y., see Murooka 275 (1992) 26
Tantardini, G.F., see Forni 274 (1992) 161
Tao, N.J., J. Pan, Y. Li, P.I. Oden, J.A. DeRose and S.M. Lindsay, Initial stage of underpotential deposition of Pb on reconstructed and unreconstructed Au(111) 271 (1992) L338
Tao, N.J. and S.M. Lindsay, Kinetics of a potential induced $23\times\sqrt{3}$ to 1×1 transition of Au(111) studied by in situ scanning tunneling microscopy 274 (1992) L546
Tarrach, G., see Wiesendanger 274 (1992) 93
Taylor, A.G., see Armstrong 274 (1992) 263

Taylor, T.N. and C.T. Campbell, Segregation effects in noble-metal film growth on Bi(0001): insights from Auger analysis 280 (1993) 277
Tear, S.P., see Hadley 280 (1993) 258
Tehuacanero, S., see Miki-Yoshida 274 (1992) L569
Teillet-Billy, D., see Borisov 278 (1992) 99
Telford, S.G., see Madix 277 (1992) 246
Temnitschka, C., see Eibler 280 (1993) 398
Teplov, S.V., see Bu 275 (1992) 332
Teraoka, Y. and Y. Tabata, Crystal size dependence of the lattice constant in transition metals with a nearly half-filled d-band 271 (1992) 308
Teraoka, Y. and T. Seto, Theory of a multilayer adsorption system 278 (1992) 202
Teruyama, S., see Kono 271 (1992) 596
Teske, M., see Szot 280 (1993) 179
Thale, W., U. Korte and G. Meyer-Ehmsen, The influence of oxidized Si impurities on the phase transitions of Pt(110) surface 276 (1992) L19
Theis, W.M., see Erickson 274 (1992) 363
Thevuthasan, S., see Saiki 279 (1992) 305
Thiel, P.A., see Columbia 271 (1992) 139
Thomas, R.E., see Yang 277 (1992) L95
Thornton, J.M.C., see Van Silfhout 271 (1992) 32
Thornton, J.M.C., A.A. Williams, J.E. Macdonald, R.G. van Silfhout, M.S. Finney and C. Norris, Strain relaxation during the surfactant modified epitaxial growth of Ge/Si(001) 273 (1992) 1
Thornton, J.M.C., see Lohmeier 275 (1992) 190
Thurgate, S.M., see Stelbovics 278 (1992) 193
Tian, D., A.M. Begley and F. Jona, New metastable phase of Mn by epitaxy on Cu{111} 273 (1992) L393
Tian, D., see Begley 280 (1993) 289
Tiedje, T., see Rogers 274 (1992) L599
Tikhonov, S.K., see Davydov 275 (1992) 137
Tikhov, M., see Pavlovska 278 (1992) 303
Tillborg, H., A. Nilsson and N. Mårtensson, Studies of the CO–H, H_2–Ni(100) system using photoelectron spectroscopy 273 (1992) 47
Tiller, W.A., see Erkoc 274 (1992) 359
Tobin, R.G., see Luo 274 (1992) 53
Tobin, R.G., see Hoffmann 275 (1992) L675
Tochihara, H. and S. Mizuno, Observation of anomalous LEED patterns from Li adsorbed Cu(001): 2×1, 3×3 and 4×4 279 (1992) 89
Todd, B.D., see Stelbovics 278 (1992) 193
Todorov, S.S., I.R. Chakarov, V. Miteva, D.S. Karpuzov, D.V. Klyachko, V.V. Uvarov and V. Shinkorenko, SIMS profiling of Al–Si interfaces in the presence of oxygen in the ion source or in the analysis chamber 271 (1992) 641
Toennies, J.P., see Brusdeylins 272 (1992) 358
Toennies, J.P., see Tang 279 (1992) L203
Tommasini, F., see Sastry 271 (1992) 179
Tommasini, F., see Cortona 276 (1992) 333
Tong, S.Y., see Wei 274 (1992) L577
Tong, W.M., E.J. Snyder, R.S. Williams, A. Yanase, Y. Segawa and M.S. Anderson, Atomic force microscope studies of CuCl island formation on CaF_2(111) substrates 277 (1992) L63
Tong, W.M., see Yanase 278 (1992) L105

Tönsing, D.L., P.M. Stoop and J.H. van der Merwe, The formation of misfit dislocations by climb in pseudomorphic monolayers 277 (1992) 193
Törnevik, C., see Göthelid 271 (1992) L357
Torsi, L., C. Malitesta, F. Palmisano, L. Sabbatini, P.G. Zambonin, G. Scamarcio and M. Lugara, Rectifying behaviour of the polymer/semiconductor heterojunction: pbT(p-type)/TiO_2(n-type) 273 (1992) L409
Tosatti, E., see Mazzeo 273 (1992) 237
Tosatti, E., see Bilalbegović 280 (1993) 335
Tosto, S., see Contini 276 (1992) 50
Tóth, K., T.A. Pakkanen, P. Hirva and J. Muilu, Model calculations for surfaces and chemisorption processes of zinc-chalcogenide thin films by an ab initio cluster approach 277 (1992) 395
Trabelsi, M. and J.P. Coulomb, Thermodynamic study of ethane thin films adsorbed on MgO(100) powder 272 (1992) 352
Trabelsi, M. and Y. Larher, Critical temperature of the first layering transition of acetylene adsorbed on graphite (0001) 275 (1992) L631
Trame, Chr., see Schröter 272 (1992) 229
Tréglia, G., see Senhaji 274 (1992) 297
Tributsch, H., see Fischer 280 (1993) L267
Tringides, M.C., see Zinke-Allmang 280 (1993) L273
Truong, C.M., see Rodriguez 271 (1992) L331
Truong, C.M., J.A. Rodriguez and D.W. Goodman, CO adsorption isotherms on Cu(100) at elevated pressures and temperatures using infrared reflection absorption spectroscopy 271 (1992) L385
Truong, C.M., see Rodriguez 271 (1992) 333
Tsonev, L., see Popov 271 (1992) L378
Tsu, R., D. Lubben, T.R. Bramblett, J.E. Greene, D.-S. Lin and T.-C. Chiang, Adsorption and dissociation of Si_2H_6 on Ge(001)2×1 280 (1993) 265
Tsukada, M., see Manivannan 274 (1992) L554
Tsutsui, T., see Inoue 273 (1992) L457
Tui, D.L., see Van der Heide 280 (1993) 208
Tyliszczak, T., see Szymonski 271 (1992) 287

Uchida, Y., R. Imbihl and G. Lehmpfuhl, Surface topographical changes on Pt(100) and Pt(111) in the NO + CO reaction: a reflection electron microscopy study 275 (1992) 253
Uebing, C., see Payne 272 (1992) 102
Uebing, C., Monte Carlo study of surface phase transitions in lattice gases on interpenetrating square sublattices 272 (1992) 247
Ukraintsev, V.A. and I. Harrison, Surface photochemical determination of the mean free path of subvacuum electrons in adsorbate films 276 (1992) 325
Ulstrup, J., see Kuznetsov 275 (1992) 52
Umbach, E., see Klekamp 271 (1992) 555
Urazgil'din, I., see Eeken 273 (1992) 160
Urban, K., see Ebert 271 (1992) 587
Urbassek, H.M., see Conrad 278 (1992) 414
Uvarov, V.V., see Todorov 271 (1992) 641
Uvdal, P., see Wiegand 279 (1992) 105

Vaari, J., J. Lahtinen and P. Hautojärvi, Growth and oxidation of Mg films on polycrystalline cobalt 277 (1992) 253
Van der Heide, P.A.W., J.B. Metson, D.L. Tui and W.M. Lau, The production of heavy multiply charged ions in secondary ion mass spectrometry 280 (1993) 208

Van der Merwe, J.H., see Tönsing 277 (1992) 193
Van der Veen, J.F., see Van Silfhout 271 (1992) 32
Van der Vegt, H.A., see Lohmeier 275 (1992) 190
Van der Zande, W.J., see Schins 280 (1993) 145
Van Kooten, W.E.J., O.L.J. Gijzeman and J.W. Geus, Ellipsometric confirmation of the oxygen induced reconstruction on Cu(111) 280 (1993) L243
Van Loenen, E.J., see Zandvliet 272 (1992) 264
Van Pinxteren, H.M. and J.W.M. Frenken, Incomplete melting of Pb(001) and vicinal surfaces 275 (1992) 383
Van Silfhout, A., see Wormeester 271 (1992) 340
Van Silfhout, A., see Wentink 274 (1992) 270
Van Silfhout, R.G., M. Lohmeier, S. Zaima, J.F. van der Veen, P.B. Howes, C. Norris, J.M.C. Thornton and A.A. Williams, Structure determination of the Ge(111)-2×1-Sb surface using X-ray diffraction 271 (1992) 32
Van Silfhout, R.G., see Thornton 273 (1992) 1
Van Silfhout, R.G., see Lohmeier 275 (1992) 190
Van Slooten, U., D.R. Andersson, A.W. Kleyn and E.A. Gislason, Scattering of fast molecular hydrogen from Ag(111) 274 (1992) 1
Van Tol, M.F.H., J. Siera, P.D. Cobden and B.E. Nieuwenhuys, Oscillatory behaviour of the reduction of nitric oxide by ammonia over the Pt(100) single-crystal surface: the role of oxygen, comparison with the NO–H_2 reaction and a general reaction mechanism for NO reduction by NH_3 over Pt 274 (1992) 63
Van Tongeren, P.K., see Vreeburg 272 (1992) 294
Vanselow, R. and X.Q.D. Li, Erratum to "The work function of kinked areas on clean, thermally rounded Pt and Rh crystallites: its dependence on the structure of terraces and edges" [Surface Science Letters 264 (1992) L200] 273 (1992) L487
Vanselow, R., Thermal roughening of FEM-clean Pt{110} and its vicinal areas 279 (1992) L213
Vanzetti, L., see Yu 275 (1992) 92
Vázquez, J.L., see Morallón 278 (1992) 33
Venezia, A.M., C.M. Loxton and R.F. Garrett, Resonance photoemission and near edge X-ray absorption fine structure (NEXAFS) of $Ni_3Al(111)$ covered with CO 275 (1992) 75
Venkateswaran, N., K. Sattler, J. Xhie and M. Ge, Photon emission from nano-granular gold excited by electron tunneling 274 (1992) 199
Vennik, J., see Poelman 275 (1992) 351
Verbist, G., see Severijns 279 (1992) 297
Vergara, G., L.J. Gómez, J. Capmany and M.T. Montojo, Adsorption kinetics of cesium and oxygen on GaAs(100). A model for the activation layer of GaAs photocathodes 278 (1992) 131
Verheij, L.K., see Poelsema 272 (1992) 269
Verheij, L.K., M. Freitag, M.B. Hugenschmidt, I. Kempf, B. Poelsema and G. Comsa, Autocatalytic behavior and role of oxygen diffusion in the hydrogen–oxygen reaction on Pt(111) 272 (1992) 276
Vickerman, J.C., see Sakakini 271 (1992) 227
Vidali, G., see Li 280 (1993) 71
Vilallonga, E., see Viswanathan 271 (1992) 217
Viljoen, P.E., see Du Plessis 276 (1992) L7
Villarreal, P., see Hernández 274 (1992) 21
Villette, B., see Senhaji 274 (1992) 297
Vintzentz, S.V. and V.B. Sandomirsky, Investigation of the first-order phase transition kinetics using the method of pulsed photothermal surface deformation: radial measurements 275 (1992) L711

Viswanathan, R., S. Shi, E. Vilallonga and H. Rabitz, Sensitivity analysis of the potential for elastic gas–solid scattering from surface defects 271 (1992) 217
Vlachos, D., see Papageorgopoulos 277 (1992) 273
Vlaev, S.Zh., Semi-empirical Anderson–Newns–Grimley model for qualitative study of metal clusters adsorbed on metal substrates 274 (1992) 185
Vlieg, E., see Lohmeier 275 (1992) 190
Vlieg, E., see Finney 277 (1992) 330
Vohs, J.M., see Nowakowski 271 (1992) L351
Vohs, J.M., see Petrie 274 (1992) L503
Vohs, J.M., see Zhong 274 (1992) 35
Voigtländer, B., see Bonzel 272 (1992) 10
Voigtländer, B., see Meyer 274 (1992) L541
Vollmer, R., see Brusdeylins 272 (1992) 358
Volpert, V.A., see Marks 280 (1993) 375
Vom Felde, A., see Hsu 276 (1992) 200
Von Känel, H., see Stalder 271 (1992) 355
Von Oertzen, A., see Rotermund 275 (1992) L645
Vreeburg, R.J., P.K. van Tongeren, O.L.J. Gijzeman and J.W. Geus, A comparison between the reduction kinetics of oxidized Ni(111) and Ni(100) surfaces by hydrogen and deuterium 272 (1992) 294
Vrijen, R.B., see Schins 280 (1993) 145
Vu Grimsby, D.T., M.Y. Zhou and K.A.R. Mitchell, LEED crystallographic studies for the Cu(110)-(2×3)-N surface structure 271 (1992) 519
Vukusic, P.S., G.W. Bradberry and J.R. Sambles, Long range bonding of organic fluids on gold 277 (1992) L34
Vvedensky, D.D., see Zangwill 274 (1992) L529
Vvedensky, D.D., see Luse 274 (1992) L535

Wach, Th., see Brusdeylins 272 (1992) 358
Wallace, W.E. and G.J. Ackland, Calculated energies and relaxations of the low-index planes of ordered Cu_3Au 275 (1992) L685
Wandelt, K., see Lovrić 278 (1992) 1
Wang, G.-C., see Liew 273 (1992) L461
Wang, H., see Ellis 273 (1992) 73
Wang, L., see Ge 277 (1992) 237
Wang, L., see Schoeb 278 (1992) L125
Wang, N., see Xu 274 (1992) 378
Wang, N., see Xu 274 (1992) 386
Wang, X.-S., see Wassermeier 278 (1992) L147
Wang, Y.-N., R.G. Herman and K. Klier, Dissociative adsorption of methane on Pd(679) surface 279 (1992) 33
Wang, Z.L., Atomic step structures on cleaved α-alumina (012) surfaces 271 (1992) 477
Wang, Z.L., J. Bentley, E.A. Kenik, L.L. Horton and R.A. McKee, In-situ formation of MgO_2 thin films on MgO single-crystal surfaces at high temperatures 273 (1992) 88
Wassermeier, M., see Maboudian 275 (1992) L662
Wassermeier, M., V. Bressler-Hill, R. Maboudian, K. Pond, X.-S. Wang, W.H. Weinberg and P.M. Petroff, Scanning tunneling microscopy of the filled and empty arsenic states on the GaAs(001)-(2×4) surface 278 (1992) L147
Wassmuth, H.-W., see Höfer 272 (1992) 342
Watanabe, M., Photosynthesis of methanol and methane from CO_2 and H_2O molecules on a ZnO surface 279 (1992) L236
Weaver, M.J., see Gao 274 (1992) L588

Weaver, M.J., see Haiss 274 (1992) L593
Weaver, M.J., see Jiang 275 (1992) 237
Weaver, M.J., see Kizhakevariam 277 (1992) 21
Wehrhahn, M., see Maus-Friedrichs 271 (1992) 113
Wei, C.M. and S.Y. Tong, Direct atomic structure by holographic diffuse LEED 274 (1992) L577
Weightman, P., see O'Mahony 277 (1992) L57
Weinberg, W.H., see Maboudian 275 (1992) L662
Weinberg, W.H., see Deem 276 (1992) 99
Weinberg, W.H. and Y.-K. Sun, Quantification of primary and tertiary C–H bond cleavage in alkane activation: isobutane dissociation on Pt(110)-(1×2) 277 (1992) L39
Weinberg, W.H., see Wassermeier 278 (1992) L147
Weinberg, W.H., see Colaianni 279 (1992) 211
Weinberg, W.H., see Chen 279 (1992) 223
Weinberg, W.H., see Maboudian 280 (1993) L263
Weinelt, M., W. Huber, P. Zebisch, H.-P. Steinrück, M. Pabst and N. Rösch, The electronic structure of ethylene on Ni(110): an experimental and theoretical study 271 (1992) 539
Wentink, D.J., H. Wormeester, P. de Boeij, C. Wijers and A. van Silfhout, Optical anisotropy of Ge(001)2×1 274 (1992) 270
Wesner, D.A., see Knauff 277 (1992) 132
Wever, J., see Moritz 272 (1992) 94
Wever, J., see Rossmann 279 (1992) 199
Whelan, M.J., see Dudarev 279 (1992) 380
White, C.T., see Harrison 271 (1992) 57
White, J.D., see Cui 279 (1992) 149
White, J.M., see Zhou 271 (1992) 427
White, J.M., see Zhou 271 (1992) 452
White, J.M., see Zhou 273 (1992) 322
White, J.M., see Wolf 275 (1992) 41
White, J.M., see Kiss 275 (1992) 82
White, J.M., see Alberas 278 (1992) 51
White, J.M., see Golchet 279 (1992) 281
Whitten, J.L., see Jing 274 (1992) 106
Whitten, J.L., see Yang 277 (1992) L95
Wiegand, B.C., P. Uvdal and C.M. Friend, The local structure of adsorbed methyl thiolate: the reactions of methanetiol on Mo(110) 279 (1992) 105
Wiesendanger, R., D. Bürgler, G. Tarrach, H.-J. Güntherodt, I.V. Shvets and J.M.D. Coey, Scanning tunneling microscopy study of the degree of dimer asymmetry on the Si(001)-(2×1) surface 274 (1992) 93
Wijers, C., see Wentink 274 (1992) 270
Wilby, M.R., see Zangwill 274 (1992) L529
Wilby, M.R., see Luse 274 (1992) L535
Wilk, D.E., C.D. Stanners, Y.R. Shen and G.A. Somorjai, Structure and thermal decomposition of para- and ortho-xylene on Pt(111): a HREELS, LEED and TPD study 280 (1993) 298
Wille, U., Scaling properties of resonant electron transfer in ion–metal-surface interactions 280 (1993) L291
Williams, A.A., see Van Silfhout 271 (1992) 32
Williams, A.A., see Thornton 273 (1992) 1
Williams, B.R., see Mason 273 (1992) L472
Williams, B.R., see Mason 277 (1992) 77
Williams, E.D., see Bartelt 273 (1992) 252
Williams, E.D., see Bartelt 276 (1992) 308

Williams, G.P., see Hoffmann 275 (1992) L675
Williams, R.S., see Tong 277 (1992) L63
Williams, R.S., see Yanase 278 (1992) L105
Willis, R.F., see Gallagher 275 (1992) 31
Winkler, A., see Berger 275 (1992) L627
Wirgin, A., see Maradudin 271 (1992) L383
Wise, M.L., see Coon 278 (1992) 383
Wiskerke, A.E., F.H. Geuzebroek, A.W. Kleyn and B.E. Hayden, A molecular beam study of the O_2–Pt(111) interaction 272 (1992) 256
Wittmann, M., see Lauterbach 279 (1992) 287
Wolf, D., see Moritz 272 (1992) 94
Wolf, D. and J.A. Jaszczak, On the interaction between steps in vicinal fcc surfaces. I. Steps along <001> 277 (1992) 301
Wolf, D., see Rossmann 279 (1992) 199
Wolf, E.L., see Chang 274 (1992) L504
Wolf, J.F., see Poensgen 274 (1992) 430
Wolf, M., X.-Y. Zhu, T. Huett and J.M. White, Thermal decomposition of arsine on GaAs(100) 275 (1992) 41
Wöll, Ch., see Berndt 276 (1992) 213
Wollschläger, J. and N.M. Amer, Heterogeneous nucleation and epitaxial growth of Au on the Co decorated Au(111) surface investigated by scanning tunneling microscopy 277 (1992) 1
Woodruff, D.P., see Kerkar 271 (1992) 45
Woodruff, D.P., see Asensio 273 (1992) 31
Woodruff, D.P., see De Carvalho 273 (1992) 381
Woodruff, D.P., see Kerkar 278 (1992) 246
Wormeester, H., E.G. Keim and A. van Silfhout, Kinetics of the adsorption of atomic oxygen (N_2O) on the Si(001)2×1 surface as revealed by the change in the surface conductance 271 (1992) 340
Wormeester, H., see Wentink 274 (1992) 270
Wright, L.L., see Howells 274 (1992) 141
Wu, M.-C. and P.J. Møller, Epitaxial growth of ultrathin Ni films on NiO(100) and TiO_2(110) 279 (1992) 23
Wucher, A., see Franzreb 279 (1992) L225
Wuttig, M., see Flores 279 (1992) 251

Xhie, J., see Venkateswaran 274 (1992) 199
Xi, M. and B.E. Bent, Iodobenzene on Cu(111): formation and coupling of adsorbed phenyl groups 278 (1992) 19
Xi Wu, see Schoeb 278 (1992) L125
Xiangdong Wang, see Daoxuan Dai 274 (1992) 252
Xiao, M., see Keller 280 (1993) 217
Xiao, X.-D., Y. Xie and Y.R. Shen, Surface diffusion probed by linear optical diffraction 271 (1992) 295
Xie, Y., see Xiao 271 (1992) 295
Xu, C.Y., see Bao 271 (1992) 513
Xu, F. and A. Bonanno, Solid–atomic particle charge transfer effects in atomic-like Auger electron emission 273 (1992) L414
Xu, H., Y. Yang and T. Engel, Initial growth of Cu films on oxygen covered W(110) 275 (1992) L707
Xu, H., see Yang 276 (1992) 341
Xu, J., see Zenobi 276 (1992) 241
Xu, M., see Ludviksson 277 (1992) 282

Xu, N.S. and R.V. Latham, The application of an energy-selective imaging technique to a study of field-induced hot electrons from broad-area high-voltage electrodes 274 (1992) 147
Xu, R., see Bao 271 (1992) 513
Xu, X., N. Wang and Q. Zhang, Studies on cluster–surface analogy: ab initio calculations for the CO/Ni chemisorption system 274 (1992) 378
Xu, X., N. Wang and Q. Zhang, Studies on cluster–surface analogy: ab initio calculations for the CO/Cu chemisorption system 274 (1992) 386
Xu, X., see He 279 (1992) 119
Xu, Y.B., see Bao 271 (1992) 513
Xu, Z., M.G. Sherman, J.T. Yates, Jr. and P.R. Antoniewicz, Perturbation of a chemisorbed CO molecule by physisorbed Xe 276 (1992) 249
Xu, Z.W., B. Chen and D. Haneman, Strain-energy calculations of surface and step structures on silicon (111) 273 (1992) 451

Yagasaki, E., see Ohno 275 (1992) 281
Yagi, S., see Yokoyama 274 (1992) 222
Yaguchi, H., K. Fujita, S. Fukatsu, Y. Shiraki, R. Ito, T. Igarashi and T. Hattori, Initial oxidation of MBE-grown Si(100) surfaces 275 (1992) 395
Yaldram, K., N. Ahmed and M.A. Khan, Role of sticking coefficients on kinetic phase transitions in catalytic reactions 274 (1992) L515
Yamamoto, Y., RHEED–TRAXS study of superstructures induced by Au on a Si(110) surface 271 (1992) 407
Yamamura, Y., see Takeuchi 277 (1992) 351
Yanase, A., see Tong 277 (1992) L63
Yanase, A., Y. Segawa, M. Mihara, W.M. Tong and R.S. Williams, Heteroepitaxial growth of CuCl on MgO(001) substrates 278 (1992) L105
Yang, H., J.L. Whitten, R.E. Thomas, R.A. Rudder and R.J. Markunas, Effects of subsurface Na, H and C on CH_3 adsorption on Ni(111) 277 (1992) L95
Yang, L., T.S. Rahman and J.E. Black, Structure and dynamics of an Ag overlayer on Ni(100): comparison of embedded atom and pair potential results 278 (1992) 407
Yang, W.S., see Zhao 274 (1992) L519
Yang, Y., see Xu 275 (1992) L707
Yang, Y., H. Xu and T. Engel, The initial growth of Ag films on W(110): a helium diffraction study 276 (1992) 341
Yanuka, M., see Gerber 272 (1992) 81
Yarmoff, J.A., see Lince 277 (1992) 43
Yates, Jr., J.T., see Cheng 273 (1992) L441
Yates, Jr., J.T., see Chen 274 (1992) L605
Yates, Jr., J.T., see Henderson 275 (1992) 297
Yates, Jr., J.T., see Zenobi 276 (1992) 241
Yates, Jr., J.T., see Xu 276 (1992) 249
Yates, Jr., J.T., see Colaianni 279 (1992) 211
Yates, Jr., J.T., see Chen 279 (1992) 223
Yeager, E.B., see Adzic 273 (1992) L425
Yi, L., see Gallagher 278 (1992) 270
Yinnon, A.T., see Gerber 272 (1992) 81
Yokoyama, T., S. Yagi, Y. Takata, H. Sato, T. Asahi, T. Ohta and Y. Kitajima, S K-edge X-ray absorption and X-ray photoelectron spectroscopic studies of CS_2 adsorption on Ni(100) 274 (1992) 222
Yoshida, S., see Hara 273 (1992) 437
Yoshida, S., see Hara 278 (1992) L141
Yoshimori, A., see Kaji 279 (1992) 165

You, H.-X., N.M.N. Brown and K.F. Al-Assadi, The surface modification using argon radio-frequency plasmas of highly oriented pyrolytic graphite: a scanning tunneling microscopy study 279 (1992) 189
Young, P.A., see Ou 277 (1992) 123
Yu, M.L., see Souda 280 (1993) 115
Yu, M.L., see Buchan 280 (1993) 383
Yu, R.H. and J.C. Hermanson, Collective excitations of a quasi-one-dimensional electron gas: nonlocal response theory 276 (1992) 369
Yu, X., L. Vanzetti, G. Haugstad, A. Raisanen and A. Franciosi, Inequivalent sites for Hg at the HgTe(110) surface 275 (1992) 92
Yuqing Ge, see Daoxuan Dai 274 (1992) 252

Zacharias, H., see Schröter 272 (1992) 229
Zaera, F., see Jenks 277 (1992) L89
Zafiris, G.S. and R.J. Gorte, A study of CO, NO, and H_2 adsorption on model Pt/CeO_2 catalysts 276 (1992) 86
Zagel, H., see Schmidt 271 (1992) 416
Zahidi, E., R. Martel, A. Adnot and P.H. McBreen, Oxygen-promoted CD bond formation on a sputtered Ni(111) surface 273 (1992) 353
Zaima, S., see Van Silfhout 271 (1992) 32
Zakharov, I.I., V.I. Avdeev and G.M. Zhidomirov, Non-empirical cluster model calculations of the adsorption of H_2O on Ni(111) 277 (1992) 407
Zambonin, P.G., see Torsi 273 (1992) L409
Zandvliet, H.J.W., H.B. Elswijk and E.J. van Loenen, Surface dynamics of monoatomic steps on Si(001) studied with a high temperature scanning tunneling microscope 272 (1992) 264
Zangwill, A., C.N. Luse, D.D. Vvedensky and M.R. Wilby, Equations of motion for epitaxial growth 274 (1992) L529
Zangwill, A., see Luse 274 (1992) L535
Zappone, M., see Bernasek 272 (1992) 53
Zasimovich, I.N., see Klimenko 271 (1992) 244
Zastavnjuk, V., see Bu 275 (1992) 332
Zebisch, P., see Weinelt 271 (1992) 539
Zecchina, A., see Scarano 276 (1992) 281
Zeiri, Y., see Cohen 274 (1992) 173
Zeldov, E., see Bonzel 272 (1992) 10
Zenobi, R., J. Xu and J.T. Yates, Jr., Effects of elevated hydrogen pressures on carbon monoxide chemisorbed on Ni(111) 276 (1992) 241
Zeppenfeld, P., see Kuhnke 272 (1992) 118
Zgrablich, G., see Ramirez Cuesta 275 (1992) L636
Zhang, J., see Armstrong 274 (1992) 263
Zhang, J., see Mokler 275 (1992) 16
Zhang, J., see Mokler 275 (1992) 401
Zhang, Q., see Xu 274 (1992) 378
Zhang, Q., see Xu 274 (1992) 386
Zhang, Qingzhe, see Li 271 (1992) 277
Zhang, Z., see Itoh 277 (1992) L70
Zhang, Z. and V.E. Henrich, Electronic interactions in the vanadium/TiO_2(110) and vanadia/TiO_2(110) model catalyst systems 277 (1992) 263
Zhao, R.G., J.F. Jia and W.S. Yang, Surface superstructures of the Pb/Si(001) system 274 (1992) L519
Zhao, Y.B. and R. Gomer, Adsorption of Hg on CO, O, and H adsorbed on W(110) 271 (1992) 85
Zhao, Y.B. and R. Gomer, Adsorption of Pd on H_1/W(110) 273 (1992) 285

Zhao, Y.B. and R. Gomer, Comment on 'The precursor state to dissociation of CO adsorbed on the W(110) surface by J.E. Houston'. Some aspects of CO adsorption on W(110) at low coverage 276 (1992) L12
Zhao, Y.B. and R. Gomer, Electron stimulated processes for oxygen adsorbed on Pd_1/W(110) 277 (1992) 143
Zhao, Y.B. and R. Gomer, The adsorption of Ag on CO, O, and H covered W(110). I. Overlayer formation and stability 280 (1993) 125
Zhao, Y.B. and R. Gomer, The adsorption of Ag on CO, O, and H covered W(110). II. Metallicity 280 (1993) 138
Zhdanov, V.P., see Hellsing 274 (1992) 411
Zhdanov, V.P., Surface reconstruction and thermal desorption: the missing row model for H/Cu(110) and O/Ag(110) 277 (1992) 155
Zheng, X.M. and P.V. Smith, Hydrogen chemisorption on the Si(100) surface 279 (1992) 127
Zhidomirov, G.M., see Zakharov 277 (1992) 407
Zhong, Q., J.M. Vohs and D.A. Bonnell, Effect of reduction on the topographic and electronic structure of TiO_2(110) surfaces 274 (1992) 35
Zhou, M.Y., see Vu Grimsby 271 (1992) 519
Zhou, X.-L., P.M. Blass, B.E. Koel and J.M. White, Low energy electron induced chemistry: CH_3Cl on Ag(111) 271 (1992) 427
Zhou, X.-L., P.M. Blass, B.E. Koel and J.M. White, Low energy electron induced chemistry: C_2H_5Cl on Ag(111) 271 (1992) 452
Zhou, X.-L. and J.M. White, Interactions of trimethyl gallium and trimethyl aluminum with Ni(111): a TPD, SIMS and AES study 273 (1992) 322
Zhu, L., see Bao 271 (1992) 513
Zhu, S.-B., G.W. Robinson and S.H. Lin, Molecular dynamics study of thermal desorption of Xe from Ag(111) surface 279 (1992) 99
Zhu, X.-Y., see Wolf 275 (1992) 41
Zhu Yongfa and Sun Yangming, A study of the oxygen adsorption and initial oxidation on polycrystalline zinc by AES line shapes and EELS 275 (1992) 357
Zinke-Allmang, M. and M.C. Tringides, Comparison of surface diffusion models for neopentane on Ru(001) 280 (1993) L273
Zotov, A.V., V.G. Lifshits, Z.Z. Ditina and P.A. Kalinin, Formation and electrical characterization of buried Si(111)–Sb and Si(100)–Sb surface phases 273 (1992) L453
Zotov, A.V., V.G. Lifshits and A.N. Demidchik, Ordered surface phases in Sb/Si(110) systems 274 (1992) L583
Zotov, A.V., E.A. Khramtsova, V.G. Lifshits, A.T. Kharchenko, S.V. Ryzhkov and A.N. Demidchik, Growth of extra-thin ordered aluminum films on Si(110) surfaces 277 (1992) L77
Zuo, J.M. and J. Liu, Resonance effects in RHEED on GaAs(110) surface 271 (1992) 253
Zuschke, R., see Moritz 272 (1992) 94

Subject index to volumes 271–280

Acetylene
M. Trabelsi and Y. Larher, Critical temperature of the first layering transition of acetylene adsorbed on graphite (0001) 275 (1992) L631
B.I. Craig and P.V. Smith, Structures of small hydrocarbons adsorbed on Si(001) and Si terminated β-SiC(001) 276 (1992) 174
T. Sasaki, F. Kawada, T. Aruga and Y. Iwasawa, Coadsorption of C_2H_2 and CO on Ru(001): formation of mixed adlayer and the effect of CO on acetylene adsorption and decomposition 278 (1992) 291

Adatoms, see Chemisorption theory

Adsorption isotherms, see also Chemisorption theory, Physisorption
C.M. Truong, J.A. Rodriguez and D.W. Goodman, CO adsorption isotherms on Cu(100) at elevated pressures and temperatures using infrared reflection absorption spectroscopy 271 (1992) L385
M. Abdelmoula, T. Ceva, B. Croset and N. Dupont-Pavlovsky, Krypton adsorption on (0001) graphite preplated with carbon tetrachloride 272 (1992) 167
M. Trabelsi and J.P. Coulomb, Thermodynamic study of ethane thin films adsorbed on MgO(100) powder 272 (1992) 352
H. Asada, S. Doi and H. Kawano, Adsorption of krypton on Grafoil preplated with carbon tetrachloride at 77 K 273 (1992) L403
A. Patrykiejew and K. Binder, Dynamics of multilayer adsorption: a Monte Carlo simulation 273 (1992) 413
M. Abdelmoula, T. Ceva, B. Croset and N. Dupont-Pavlovsky, Thermodynamic and structural properties of CCl_4 adsorbed on (0001) graphite 274 (1992) 129
M. Trabelsi and Y. Larher, Critical temperature of the first layering transition of acetylene adsorbed on graphite (0001) 275 (1992) L631

Alkali halides
M. Szymonski, T. Tyliszczak, P. Aebi and A.P. Hitchcock, Photon-stimulated desorption of Na atoms from NaCl following core-level excitation 271 (1992) 287
J. Duan, G.G. Bishop, E.S. Gillman, G. Chern, S.A. Safron and J.G. Skofronick, Epitaxial growth of KBr onto NaCl(001) by high-resolution He atom scattering 272 (1992) 220
J. Heidberg, E. Kampshoff, R. Kühnemuth and O. Schönekäs, Polarization-FTIR-spectroscopic study of the 2D-gas–solid transition in CO_2 on NaCl(100): reorientation, correlation field breakdown, heats of adsorption and 2D-condensation 272 (1992) 306
G. Brusdeylins, N.S. Luo, P. Ruggerone, D. Schmicker, J.P. Toennies, R. Vollmer and Th. Wach, Interface mode for NaCl overlayers on the Ge(001) surface 272 (1992) 358
O.V. Rakhovskaya, S.S. Elovikov, E.M. Dubinina, E.S. Shakhurin and A.P. Dementjev, Electron stimulated desorption process from ionic compound surface 274 (1992) 190
H. Haefke, Stranski–Krastanov growth of AgBr on NaCl(001) 275 (1992) L702
O. Berg, R. Disselkamp and G.E. Ewing, Anharmonic libration of CO_2 in domains on NaCl(100) 277 (1992) 8
Y. Fujii, S. Fujiwara, K. Narumi, K. Kimura and M. Mannami, Position-dependent stopping powers of the (100) surfaces of NaCl-type crystals for MeV light ions 277 (1992) 164
S. Hara, Y. Aoyagi, M. Kawai, S. Misawa, E. Sakuma and S. Yoshida, Si desorption from a β-SiC(001) surface by an oxygen flux 278 (1992) L141

Alkali halides (continued)

S. Dieckhoff, H. Müller, W. Maus-Friedrichs, H. Brenten and V. Kempter, The electronic structure of NaCl adlayers on W(110) studied by ionizing radiation 279 (1992) 233

M. Causà, R. Dovesi and F. Ricca, Regular adsorption of CO molecules on LiF(001) 280 (1993) 1

Alkali metals

H. Brenten, H. Müller and V. Kempter, Electron emission in slow collisions of alkali ions with alkalated W(110) surfaces 271 (1992) 103

W. Maus-Friedrichs, S. Dieckhoff, M. Wehrhahn, S. Pülm and V. Kempter, The interaction of alkali atoms with oxygen on W(110) as studied by UPS and metastable impact electron spectroscopy. I. Li and Na 271 (1992) 113

M.A. Karolewski and R.G. Cavell, Coadsorption of cesium and water on MgO(100) 271 (1992) 128

S. Bao, R. Xu, C.Y. Xu, H.Y. Li, L. Zhu and Y.B. Xu, HREELS and ARUPS investigation of the coadsorption of CO and K on Cu(111) 271 (1992) 513

A. Klekamp and E. Umbach, Na-induced fragmentation of SF_6 and Na interaction with SF_6 on Ni(111) 271 (1992) 555

W. Akemann and A. Otto, Roughness induced reactions of N_2 and CO_2 on noble and alkali metals 272 (1992) 211

L.Q. Jiang, B.E. Koel and J.L. Falconer, Effects of K, O, and H adatoms on the adsorption kinetics of CO on Pt(111) 273 (1992) 273

G. Boishin and L. Surnev, Potassium adsorption and coadsorption with oxygen on a Si(111) surface 273 (1992) 301

W. Maus-Friedrichs, S. Dieckhoff and V. Kempter, The interaction of alkali atoms with oxygen on W(110) as studied by UPS and metastable impact electron spectroscopy. II. K and Cs 273 (1992) 311

J.A.Olson and A.Q. Cao, Near-resonant electron transfer in cesium sputtering from a metal surface: work function dependence 274 (1992) L489

B.E. Hayden and G.P. Nicholson, An ellipsometric study of potassium adsorption on TiO_2(110) 274 (1992) 277

H. Brenten, H. Müller and V. Kempter, Electrons from intra- and inter-atomic Auger processes in low-energy He^{2+} collisions with partially alkalated W(110) surfaces 274 (1992) 309

A. Ramirez Cuesta and G. Zgrablich, Kinetics and energetics of adsorption for the CO/K/Ni(110) system 275 (1992) L636

F.M. Hoffmann, K.C. Lin, R.G. Tobin, C.J. Hirschmugl, G.P. Williams and P. Dumas, Synchrotron FIR study of the interaction of potassium and oxygen on copper. I. Alkali promoted oxidation of Cu(100) 275 (1992) L675

U. Muschiol, P. Bayer, K. Heinz, W. Oed and J.B. Pendry, LEED-structure analysis of Ni(100)c(4×2)-K 275 (1992) 185

C.A. Papageorgopoulos, M. Kamaratos, A. Papageorgopoulos, A. Schellenberger, E. Holub-Krappe, C. Pettenkofer and W. Jaegermann, Adsorption of Cs on WSe_2 van der Waals surfaces: temperature and sputter effects on growth properties 275 (1992) 314

H. Shi and K. Jacobi, The metal–insulator transition during oxidation of cesium films 276 (1992) 12

K.A. Schultz, I.I. Suni, C.E. Allen and E.G. Seebauer, Optical second harmonic study of Sb adsorption on Ge(111) 276 (1992) 40

T. Masuda, C.J. Barnes, P. Hu and D.A. King, Frenkel–Kontorova domain-wall phase transitions in an adsorbed layer: potassium on Co$\{10\bar{1}0\}$ 276 (1992) 122

Y. Sasaki, Y. Enta, S. Suzuki and S. Kono, Periodicities and electronic structures of potassium-covered single-domain Si(001) surfaces below saturation coverage 276 (1992) 205

U.A. Effner, D. Badt, J. Binder, T. Bertrams, A. Brodde, Ch. Lunau, H. Neddermeyer and M. Hanbücken, Photoemission and scanning tunneling microscopy on K/Si(100) 277 (1992) 207

Alkali metals (continued)

H. Yang, J.L. Whitten, R.E. Thomas, R.A. Rudder and R.J. Markunas, Effects of subsurface Na, H and C on CH_3 adsorption on Ni(111) 277 (1992) L95

C.A. Papageorgopoulos, M. Kamaratos, S. Kennou and D. Vlachos, Coadsorption of K and O_2 on MoS_2(0001) 277 (1992) 273

G. Vergara, L.J. Gómez, J. Capmany and M.T. Montojo, Adsorption kinetics of cesium and oxygen on GaAs(100). A model for the activation layer of GaAs photocathodes 278 (1992) 131

H. Brenten, H. Müller, A. Niehaus and V. Kempter, Autoionization and autodetachment in collisions of slow inert gas ions with partially K covered W(110) surfaces 278 (1992) 183

M. Kerkar, D. Fisher, D.P. Woodruff, R.G. Jones, R.D. Diehl and B. Cowie, The structure of sodium adsorption phases on Al(111) 278 (1992) 246

P.S. Bagus and G. Pacchioni, The contribution of metal sp electrons to the chemisorption of CO: theoretical studies of CO on Li, Na, and Cu 278 (1992) 427

M. Gierer, H. Bludau, T. Hertel, H. Over, W. Moritz and G. Ertl, Coverage-dependent adsorption sites in the K/Ru(0001) system: a low-energy electron-diffraction analysis 279 (1992) L170

H. Tochihara and S. Mizuno, Observation of anomalous LEED patterns from Li adsorbed Cu(001): 2×1, 3×3 and 4×4 279 (1992) 89

J. Cui, J.D. White, R.D. Diehl, J.F. Annett and M.W. Cole, Alkali-metal-plated graphite surfaces: He interaction and diffraction 279 (1992) 149

C. Argile and G.E. Rhead, Adsorption of potassium on Cu(100) and coadsorption with oxygen. A study by AES, work function and secondary emission changes 279 (1992) 244

A. Böttcher, R. Grobecker, T. Greber, A. Morgante and G. Ertl, Exoelectron emission during the oxidation of Na films 280 (1993) 170

Alkanes

M. Sidoumou, T. Angot and J. Suzanne, Ethane adsorbed on MgO(100) single crystal surfaces: a high resolution LEED study 272 (1992) 347

M. Trabelsi and J.P. Coulomb, Thermodynamic study of ethane thin films adsorbed on MgO(100) powder 272 (1992) 352

M.C. McMaster and R.J. Madix, Ethane dissociation dynamics on Pt(111) 275 (1992) 265

M. Zinke-Allmang and M.C. Tringides, Comparison of surface diffusion models for neopentane on Ru(001) 280 (1993) L273

Alloys

E. Paparazzo, Comment on 'Cr LVV Auger emission and photoreduction of hexavalent Cr oxides by A.G. Schrott, G.S. Frankel, A.J. Davenport, H.S. Isaacs, C.V. Jahnes and M.A. Russak' 273 (1992) L477

A.G. Schrott, G.S. Frankel, A.J. Davenport, H.S. Isaacs, C.V. Jahnes and M.A. Russak, Reply to "Comment on 'Cr LVV Auger emission and photoreduction of hexavalent Cr oxides' by E. Paparazzo" 273 (1992) L480

J. du Plessis, Comment on 'Equilibrium of segregation in Ag/Cu(111): kinetics and isotherms by J. Eugène, B. Aufray and F. Cabané' 273 (1992) L482

J. Eugène, B. Aufray and F. Cabané, Reply to "Comment on 'Equilibrium of segregation in Ag/Cu(111): kinetics and isotherms' by J. du Plessis" 273 (1992) L485

M. Polak, M. Talianker and R. Arkush, Anisotropy of equilibrium surface segregation in Ni–9%Al 273 (1992) 363

J. Eugène, B. Aufray and F. Cabané, Equilibrium of segregation in Ag/Cu: influence of the orientation and temperature 273 (1992) 372

Alloys (continued)
A. Senhaji, G. Tréglia, B. Legrand, N.T. Barrett, C. Guillot and B. Villette, Is the segregation–dissolution kinetics driven by a surface local equilibrium? An answer via the kinetic tight-binding Ising model 274 (1992) 297
W.E. Wallace and G.J. Ackland, Calculated energies and relaxations of the low-index planes of ordered Cu_3Au 275 (1992) L685
A.M. Venezia, C.M. Loxton and R.F. Garrett, Resonance photoemission and near edge X-ray absorption fine structure (NEXAFS) of $Ni_3Al(111)$ covered with CO 275 (1992) 75
Z. Mitura, M. Stróżak and M. Jałochowski, RHEED intensity oscillations with extra maxima 276 (1992) L15
Y. Gauthier, R. Baudoing-Savois, J.M. Bugnard, U. Bardi and A. Atrei, Influence of the transition metal and of order on the composition profile of $Pt_{80}M_{20}(111)$ (M = Ni, Co, Fe) alloy surfaces: LEED study of $Pt_{80}Co_{20}(111)$ 276 (1992) 1
V.A. Ivchenko, Field ion microscopy of phase transformations in a Cu_2Au(Pt, Pd, Ag) alloy 276 (1992) 273
J.R. Lince, S.V. Didziulis, D.K. Shuh, T.D. Durbin and J.A. Yarmoff, Interaction of O_2 with the $Fe_{0.84}Cr_{0.16}(001)$ surface studied by photoelectron spectroscopy 277 (1992) 43
A.M. Schoeb, T.J. Raeker, L. Wang, Xi Wu, T.S. King and A.E. DePristo, Driving force for surface segregation in bimetallic catalysts 278 (1992) L125
H. Dosch, L. Mailänder, R.L. Johnson and J. Peisl, Critical phenomena at the $Fe_3Al(1\bar{1}0)$ surface: a glancing angle X-ray scattering study 279 (1992) 367
M. Brejnak and P. Modrak, Electronic theory of surface segregation in the coherent potential approximation. The surface segregation in CoNi, IrPt and RhPt 280 (1993) L285
P. Lejček, A.V. Krajnikov, Yu.N. Ivashchenko, M. Militzer and J. Adámek, Solute segregation to grain boundaries and free surfaces in an Fe–Si multicomponent alloy 280 (1993) 325

Alumina, see Aluminium oxide

Aluminium
M. Kerkar, D. Fisher, D.P. Woodruff and B. Cowie, Adsorption site determination for oxygen on Al(111) using normal incidence standing X-ray wavefield absorption 271 (1992) 45
S.S. Todorov, I.R. Chakarov, V. Miteva, D.S. Karpuzov, D.V. Klyachko, V.V. Uvarov and V. Shinkorenko, SIMS profiling of Al–Si interfaces in the presence of oxygen in the ion source or in the analysis chamber 271 (1992) 641
F. Xu and A. Bonanno, Solid–atomic particle charge transfer effects in atomic-like Auger electron emission 273 (1992) L414
S. Srivastava and J. Almlöf, Chemisorption of aluminum atoms on a graphite surface: cluster convergence and effects of surface reconstruction 274 (1992) 113
V. Maurice and P. Marcus, STM study of sputter-deposited Al clusters in chemical interaction with graphite (0001) surfaces 275 (1992) 65
B.A. Kwetkus and K. Sattler, Surface electronic, chemical and morphological properties of metal powders 275 (1992) 201
F. Illas, J.M. Ricart, J. Casanovas and J. Rubio, The nature of the bonding of atomic Al to Si(111): is there a specific site-bond relationship? 275 (1992) 459
V. Contini, C. Presilla, F. Sacchetti and S. Tosto, Auger electron spectroscopy study of the interface between bulk aluminum and bulk aluminum oxide 276 (1992) 50
S.C. Lam and R.J. Needs, Field-ion microscope tunnelling calculations for the aluminium (111) and (110) surfaces 277 (1992) 173
A.V. Zotov, E.A. Khramtsova, V.G. Lifshits, A.T. Kharchenko, S.V. Ryzhkov and A.N. Demidchik, Growth of extra-thin ordered aluminum films on Si(110) surfaces 277 (1992) L77

Aluminium (continued)
A.G. Borisov, D. Teillet-Billy and J.P. Gauyacq, H^- formation by electron capture in hydrogen–Al(111) collisions: perturbative and nonperturbative approaches 278 (1992) 99
M. Kerkar, D. Fisher, D.P. Woodruff, R.G. Jones, R.D. Diehl and B. Cowie, The structure of sodium adsorption phases on Al(111) 278 (1992) 246
A. Pavlovska, M. Tikhov, Y. Gu and E. Bauer, Thermal disordering of the Al(110) surface 278 (1992) 303
J.G. Chen, M.L. Colaianni, W.H. Weinberg and J.T. Yates, Jr., The Cu/Al_2O_3/Al(111) interface: initial film growth and thermally induced diffusion of copper into the bulk 279 (1992) 223
A.M. Begley, D. Tian, F. Jona and P.M. Marcus, Study of ultrathin Fe films on Pd{111}, Ag{111} and Al{111} 280 (1993) 289

Aluminium oxide
Z.L. Wang, Atomic step structures on cleaved α-alumina (012) surfaces 271 (1992) 477
E. Gillet and B. Ealet, Characterization of sapphire surfaces by electron energy-loss spectroscopy 273 (1992) 427
O.V. Rakhovskaya, S.S. Elovikov, E.M. Dubinina, E.S. Shakhurin and A.P. Dementjev, Electron stimulated desorption process from ionic compound surface 274 (1992) 190
N.N. Ilchenko, L.G. Gorb and V.V. Goncharuk, MINDO/3 calculations of the geometrical structure of the Lewis acid site on (0001) α-Al_2O_3 274 (1992) 287
Ch. Linsmeier, H. Knözinger and E. Taglauer, Ion scattering and Auger electron spectroscopy analysis of alumina-supported rhodium model catalysts 275 (1992) 101
Y. Kim and Tung Hsu, Study of α-$Al_2O_3(1\bar{1}02)$ (R) surfaces with the reflection electron microscopy (REM) technique 275 (1992) 339
M.B. Guseva, V.V. Khvostov, B.M. Kostishko and S.Ju. Kovalenko, Interaction of low-energy Ar^+ ions with the surfaces of Al_2O_3 and MgO 276 (1992) L24
V. Contini, C. Presilla, F. Sacchetti and S. Tosto, Auger electron spectroscopy study of the interface between bulk aluminum and bulk aluminum oxide 276 (1992) 50
B.G. Frederick, G. Apai and T.N. Rhodin, Defect structure of clean and chlorinated aluminum oxide films probed by methanol chemisorption 277 (1992) 337
P. Hirva and T.A. Pakkanen, The interaction of amine bases on the Lewis acid sites of aluminum oxide – a theoretical study 277 (1992) 389
P. Légaré and B.R. Bilwes, Electronic structure of palladium deposits on alumina 279 (1992) 159
C.B. Bargeron, R.A. Murphy and R.C. Benson, Light emission from materials bombarded with electrons or oxygen ions 279 (1992) 181
J.G. Chen, M.L. Colaianni, W.H. Weinberg and J.T. Yates, Jr., The Cu/Al_2O_3/Al(111) interface: initial film growth and thermally induced diffusion of copper into the bulk 279 (1992) 223

Ammonia
S.J. Lombardo, F. Esch and R. Imbihl, The NO + NH_3 reaction on Pt(100): steady state and oscillatory kinetics 271 (1992) L367
J.A. Rodriguez, W.K. Kuhn, C.M. Truong and D.W. Goodman, A FT-IRAS study of ammonia adsorbed on Ru(0001) 271 (1992) 333
C.U.S. Larsson, C.B.M. Andersson, N.P. Prince and S.A. Flodström, Si(100)2×1: the clean and ammonia exposed surface studied with high resolution core-level spectroscopy 271 (1992) 349
S. Picaud, C. Ramseyer, P.N.M. Hoang and C. Girardet, Ammonia and water physisorption on a H-passivated Si(111) surface: a study of admolecule motions 272 (1992) 172
E.L. Román, J.L. de Segovia, R.L. Kurtz, R. Stockbauer and T.E. Madey, UPS synchrotron radiation studies of NH_3 adsorption on TiO_2(110) 273 (1992) 40

Ammonia (continued)
M.F.H. van Tol, J. Siera, P.D. Cobden and B.E. Nieuwenhuys, Oscillatory behaviour of the reduction of nitric oxide by ammonia over the Pt(100) single-crystal surface: the role of oxygen, comparison with the NO–H_2 reaction and a general reaction mechanism for NO reduction by NH_3 over Pt 274 (1992) 63
S.M. Chérif, J.-P. Lacharme and C.A. Sébenne, Dissociative adsorption of NH_3 on cleaved Si(111) 274 (1992) 257
P.J. Chen, M.L. Colaianni and J.T. Yates, Jr., Silicon backbond strain effects on NH_3 surface chemistry: Si(111)-(7×7) compared to Si(100)-(2×1) 274 (1992) L605
N.K. Singh, A.J. Murrell and J.S. Foord, An investigation of the adsorption and decomposition of PH_3 and NH_3 on GaAs(100) 274 (1992) 341
S. Lizzit, G. Comelli, Ph. Hofmann, G. Paolucci, M. Kiskinova and R. Rosei, Interaction of atomic nitrogen with Rh(110) 276 (1992) 144
P. Hirva and T.A. Pakkanen, The interaction of amine bases on the Lewis acid sites of aluminum oxide – a theoretical study 277 (1992) 389
S. Picaud, P.N.M. Hoang and C. Girardet, Geometry of $(NH_3)_n$ and $(H_2O)_n$ aggregates adsorbed on well characterized MgO(100) and Si(111)–(1×1)H substrates 278 (1992) 339
R. Bafrali and A.T. Bell, Interactions of H_2 and NH_3 with Mo(100) and Mo(100)–c(2×2)N surfaces 278 (1992) 353
E.A. Khramtsova, A.A. Saranin and V.G. Lifshits, Formation of the Si(111)8×8-N structure by reaction of NH_3 with a Si(111) surface 280 (1993) L259
K. Szot, J. Keppels, W. Speier, K. Besocke, M. Teske and W. Eberhardt, Surface chemistry and molecular reactions on $KNbO_3$ single crystal surfaces 280 (1993) 179

Antimony
R.G. van Silfhout, M. Lohmeier, S. Zaima, J.F. van der Veen, P.B. Howes, C. Norris, J.M.C. Thornton and A.A. Williams, Structure determination of the Ge(111)-2×1-Sb surface using X-ray diffraction 271 (1992) 32
A.V. Zotov, V.G. Lifshits, Z.Z. Ditina and P.A. Kalinin, Formation and electrical characterization of buried Si(111)–Sb and Si(100)–Sb surface phases 273 (1992) L453
A.V. Zotov, V.G. Lifshits and A.N. Demidchik, Ordered surface phases in Sb/Si(110) systems 274 (1992) L583
M. Lohmeier, H.A. van der Vegt, R.G. van Silfhout, E. Vlieg, J.M.C. Thornton, J.E. Macdonald and P.M.L.O. Scholte, Asymmetrical dimers on the Ge(001)-2×1-Sb surface observed using X-ray diffraction 275 (1992) 190
M.W. Grant, P.F. Lyman, J.H. Hoogenraad and L.E. Seiberling, Dimer formation in monolayer antimony films deposited at room temperature on Si(100)-2×1 279 (1992) L180
P.C. Hollamby, P.S. Aldridge, G. Moretti, R.G. Egdell and W.R. Flavell, The influence of oxygen deficiency and Sb doping on inverse photoemission spectra of SnO_2 280 (1993) 393

Arsenic
J.W.P. Hsu, C.C. Bahr, A. vom Felde, D.R. Miller and M.J. Cardillo, Carrier excitation by hyperthermal Xe collisions at a Si(111):As surface 276 (1992) 200

Atom–surface interaction potential, see Surface phonons and adsorbate vibrations

Atomic and molecular beam studies
F.H. Geuzebroek, M.E.M. Spruit and A.W. Kleyn, Scattering of Cl_2 from clean and Cl-covered Ag(111) 271 (1992) 207

Atomic and molecular beam studies (continued)
R. Viswanathan, S. Shi, E. Vilallonga and H. Rabitz, Sensitivity analysis of the potential for elastic gas–solid scattering from surface defects 271 (1992) 217
K.D. Rendulic, Sticking and desorption: a review 272 (1992) 34
J.E. Müller, Role of zero-point energy changes in H_2-surface collisions: application to Cu(111) and Pt(111) 272 (1992) 45
S.L. Bernasek, M. Zappone and P. Jiang, Adsorption and coadsorption of CO and H_2 on Fe(111) probed by TEAS 272 (1992) 53
H.A. Michelsen, C.T. Rettner and D.J. Auerbach, On the influence of surface temperature on adsorption and desorption in the D_2/Cu(111) system 272 (1992) 65
C. de Beauvais, D. Rouxel, B. Mutaftschiev and B. Bigeard, Commensurate phases and phase transitions in quasi-compact submonolayers of Pb/Cu(110) 272 (1992) 73
R.B. Gerber, A.T. Yinnon, M. Yanuka and D. Chase, Atom scattering studies of structurally disordered surfaces 272 (1992) 81
K. Kuhnke, E. Hahn, R. David, P. Zeppenfeld and K. Kern, Probing surfaces with thermal energy atoms: proposal for a novel triple-axis He–surface spectrometer 272 (1992) 118
J.R. Manson, Multiphonon background in atom–surface scattering 272 (1992) 130
D. Himes and V. Celli, Inelastic scattering in the trajectory approximation and its improvements 272 (1992) 139
H.-G. Busmann, Th. Lill, B. Reif and I.V. Hertel, Collision induced fragmentation and resilience of scattered C_{60}^+ fullerenes 272 (1992) 146
P. Dastoor, M. Arnott, E.M. McCash and W. Allison, Initial growth morphology in molecular beam epitaxy of fcc iron on Cu(100) 272 (1992) 154
J. Duan, G.G. Bishop, E.S. Gillman, G. Chern, S.A. Safron and J.G. Skofronick, Epitaxial growth of KBr onto NaCl(001) by high-resolution He atom scattering 272 (1992) 220
A.E. Wiskerke, F.H. Geuzebroek, A.W. Kleyn and B.E. Hayden, A molecular beam study of the O_2–Pt(111) interaction 272 (1992) 256
B. Poelsema, A.F. Becker, G. Rosenfeld, R. Kunkel, N. Nagel, L.K. Verheij and G. Comsa, On the shape of the in-phase TEAS oscillations during epitaxial growth of Pt(111) 272 (1992) 269
L.K. Verheij, M. Freitag, M.B. Hugenschmidt, I. Kempf, B. Poelsema and G. Comsa, Autocatalytic behavior and role of oxygen diffusion in the hydrogen–oxygen reaction on Pt(111) 272 (1992) 276
C.R. Henry, C. Chapon, C. Goyhenex and R. Monot, Size effect in the CO chemisorption on palladium clusters supported on magnesium oxide 272 (1992) 283
E. Hulpke and J. Lüdecke, Vibrational properties of the clean W(110) surface and of different hydrogen adsorbate phases studied by helium atom scattering 272 (1992) 289
G. Brusdeylins, N.S. Luo, P. Ruggerone, D. Schmicker, J.P. Toennies, R. Vollmer and Th. Wach, Interface mode for NaCl overlayers on the Ge(001) surface 272 (1992) 358
U. van Slooten, D.R. Andersson, A.W. Kleyn and E.A. Gislason, Scattering of fast molecular hydrogen from Ag(111) 274 (1992) 1
M. Hernández, S. Miret-Artés, P. Villarreal and G. Delgado-Barrio, Study of the selective adsorption phenomenon in the ^{4}He/Cu(11α) (with $\alpha = 0, 3, 5, 7$) elastic scattering: the critical kinematic effect 274 (1992) 21
A. Forni, M.C. Desjonquères, D. Spanjaard and G.F. Tantardini, A Monte Carlo quasi-classical trajectories study of the chemisorption of hydrogen on the W(001) surface 274 (1992) 161
W.F. Avrin and R.P. Merrill, Helium diffraction analysis of the microfaceted Ir(110) surface 274 (1992) 231
A. Bringer and J. Harris, Wavepacket study of a charge transfer system 274 (1992) 403
B. Hellsing and V.P. Zhdanov, Effect of intra-atomic Coulomb repulsion on charge transfer in atom scattering on metal surfaces 274 (1992) 411

Atomic and molecular beam studies (continued)
H.F. Berger, Ch. Resch, E. Grösslinger, G. Eilmsteiner, A. Winkler and K.D. Rendulic, Adsorption of hydrogen on tungsten: a precursor path plus direct adsorption 275 (1992) L627
H.-J. Ernst, F. Fabre and J. Lapujoulade, Growth of Cu on Cu(100) 275 (1992) L682
H. Xu, Y. Yang and T. Engel, Initial growth of Cu films on oxygen covered W(110) 275 (1992) L707
M.C. McMaster and R.J. Madix, Ethane dissociation dynamics on Pt(111) 275 (1992) 265
M. Mizuno, H. Kasai and A. Okiji, Rotational state distribution of oriented NO molecules scattered from Ag(111) surfaces 275 (1992) 290
P. Cortona, M.G. Dondi, A. Lausi and F. Tommasini, New analysis of He scattering data from Ag(110) and Cu(110) 276 (1992) 333
Y. Yang, H. Xu and T. Engel, The initial growth of Ag films on W(110): a helium diffraction study 276 (1992) 341
B.F. Mason and B.R. Williams, On the adsorption and interface diffusion of Sn on CdTe(001) 277 (1992) 77
W.M. Tong, E.J. Snyder, R.S. Williams, A. Yanase, Y. Segawa and M.S. Anderson, Atomic force microscope studies of CuCl island formation on CaF_2(111) substrates 277 (1992) L63
Q. Ge, L. Wang and G.D. Billing, Inelastic scattering and chemisorption of CO on a Cu(111) surface 277 (1992) 237
A.G. Borisov, D. Teillet-Billy and J.P. Gauyacq, H^- formation by electron capture in hydrogen–Al(111) collisions: perturbative and nonperturbative approaches 278 (1992) 99
X.-C. Guo, A. Hopkinson, J.M. Bradley and D.A. King, Corrugation of the reconstructed Pt{100} surface: a helium diffraction study 278 (1992) 263
J. Cui, J.D. White, R.D. Diehl, J.F. Annett and M.W. Cole, Alkali-metal-plated graphite surfaces: He interaction and diffraction 279 (1992) 149
M. Bowker, Q. Guo and R.W. Joyner, Oxidation of carbon monoxide catalysed by rhodium (110) 280 (1993) 50
R. Souda and M.L. Yu, Precursor mediated adsorption of organometallic molecules on GaAs 280 (1993) 115
J.M. Schins, R.B. Vrijen, W.J. van der Zande and J. Los, Dissociation dynamics of diatomics scattered from a Ag(111) surface: resonant and Auger neutralization 280 (1993) 145
N.I. Buchan and M.L. Yu, β-Hydride elimination reaction of triethylgallium on GaAs(100) surfaces 280 (1993) 383

Atomic force microscopy
N. Ikemiya, S. Hara, K. Ogino and T. Nakajima, Surface structure of fluorine–graphite intercalation compounds observed by atomic force microscopy 274 (1992) L524
G. Hegenbart and Th. Müssig, Atomic force microscopy studies of atomic structures on AgBr(111) surfaces 275 (1992) L655
R.M. Overney, H. Haefke, E. Meyer and H.-J. Güntherodt, Cleavage faces of alkaline earth fluorides studied by atomic force microscopy 277 (1992) L29
A. Yanase, Y. Segawa, M. Mihara, W.M. Tong and R.S. Williams, Heteroepitaxial growth of CuCl on MgO(001) substrates 278 (1992) L105

Auger ejection, see Auger electron spectroscopy

Auger electron spectroscopy
R. Dennert, M. Sokolowski and H. Pfnür, Ordered phases and phase diagram of sulphur adsorbed on Ru(001) 271 (1992) 1
R. Berjoan, J. Rodriguez and F. Sibieude, AES study of the SiO_2/SiC interface in the oxidation of CVD β-SiC 271 (1992) 237

Auger electron spectroscopy (continued)

T.M. Parrill and Y.W. Chung, Effects of initial silicon carbide surface composition on room temperature Au/β-SiC(001) interface formation 271 (1992) 395

F. Xu and A. Bonanno, Solid–atomic particle charge transfer effects in atomic-like Auger electron emission 273 (1992) L414

C.C. Cheng, S.R. Lucas, H. Gutleben, W.J. Choyke and J.T. Yates, Jr., Interaction of atomic hydrogen with the surface methyl group on Si(100) – removal of surface carbon 273 (1992) L441

E. Paparazzo, Comment on 'Cr LVV Auger emission and photoreduction of hexavalent Cr oxides by A.G. Schrott, G.S. Frankel, A.J. Davenport, H.S. Isaacs, C.V. Jahnes and M.A. Russak' 273 (1992) L477

A.G. Schrott, G.S. Frankel, A.J. Davenport, H.S. Isaacs, C.V. Jahnes and M.A. Russak, Reply to "Comment on 'Cr LVV Auger emission and photoreduction of hexavalent Cr oxides' by E. Paparazzo" 273 (1992) L480

G. Boishin and L. Surnev, Potassium adsorption and coadsorption with oxygen on a Si(111) surface 273 (1992) 301

X.-L. Zhou and J.M. White, Interactions of trimethyl gallium and trimethyl aluminum with Ni(111): a TPD, SIMS and AES study 273 (1992) 322

E. Zahidi, R. Martel, A. Adnot and P.H. McBreen, Oxygen-promoted CD bond formation on a sputtered Ni(111) surface 273 (1992) 353

M. Polak, M. Talianker and R. Arkush, Anisotropy of equilibrium surface segregation in Ni–9%Al 273 (1992) 363

J. Eugène, B. Aufray and F. Cabané, Equilibrium of segregation in Ag/Cu: influence of the orientation and temperature 273 (1992) 372

O.V. Rakhovskaya, S.S. Elovikov, E.M. Dubinina, E.S. Shakhurin and A.P. Dementjev, Electron stimulated desorption process from ionic compound surface 274 (1992) 190

W.F. Avrin and R.P. Merrill, Helium diffraction analysis of the microfaceted Ir(110) surface 274 (1992) 231

A.V. Zotov, V.G. Lifshits and A.N. Demidchik, Ordered surface phases in Sb/Si(110) systems 274 (1992) L583

N.B.H. Jonathan, P.J. Knight and A. Morris, UHV studies of the adsorption of hydrazoic acid on Si(100) 275 (1992) L640

Ch. Linsmeier, H. Knözinger and E. Taglauer, Ion scattering and Auger electron spectroscopy analysis of alumina-supported rhodium model catalysts 275 (1992) 101

J. Ferrón and E.C. Goldberg, Information depth in Auger electron spectroscopy 275 (1992) 114

E.A. Shaw, R.M. Ormerod and R.M. Lambert, Oxidation of neodymium overlayers and Nd/Cu alloy films on Cu(111): observation of chemisorbed oxygen on top of NdO_x/Cu(111) 275 (1992) 157

Zhu Yongfa and Sun Yangming, A study of the oxygen adsorption and initial oxidation on polycrystalline zinc by AES line shapes and EELS 275 (1992) 357

W. Thale, U. Korte and G. Meyer-Ehmsen, The influence of oxidized Si impurities on the phase transitions of Pt(110) surface 276 (1992) L19

K.A. Schultz, I.I. Suni, C.E. Allen and E.G. Seebauer, Optical second harmonic study of Sb adsorption on Ge(111) 276 (1992) 40

V. Contini, C. Presilla, F. Sacchetti and S. Tosto, Auger electron spectroscopy study of the interface between bulk aluminum and bulk aluminum oxide 276 (1992) 50

V.M. Bermudez, Study of the initial adsorption of nitrogen on SiC(100)-(2×1) 276 (1992) 59

G. Comelli, S. Lizzit, Ph. Hofmann, G. Paolucci, M. Kiskinova and R. Rosei, Nitrogen layers on Rh(110)1×1 and Rh(110)1×2 surfaces produced by NO + H_2 reaction: structure, stability and desorption kinetics 277 (1992) 31

D.R. Mullins, P.F. Lyman and S.H. Overbury, Interaction of S with W(001) 277 (1992) 64

Auger electron spectroscopy (continued)
A.V. Zotov, E.A. Khramtsova, V.G. Lifshits, A.T. Kharchenko, S.V. Ryzhkov and A.N. Demidchik, Growth of extra-thin ordered aluminum films on Si(110) surfaces 277 (1992) L77
C.A. Papageorgopoulos, M. Kamaratos, S. Kennou and D. Vlachos, Coadsorption of K and O_2 on MoS_2(0001) 277 (1992) 273
M.S. Finney, C. Norris, P.B. Howes and E. Vlieg, The growth of indium on the Si(111) surface studied by X-ray reflectivity and Auger electron spectroscopy 277 (1992) 330
E.T. FitzGerald and J.S. Foord, Thermal decomposition of triethylgallium on GaAs(100) in the presence of Al and In 278 (1992) 121
G. Vergara, L.J. Gómez, J. Capmany and M.T. Montojo, Adsorption kinetics of cesium and oxygen on GaAs(100). A model for the activation layer of GaAs photocathodes 278 (1992) 131
A.T. Stelbovics, B.D. Todd, S.M. Thurgate and B. Lohmann, Limits to Auger-electron core-loss electron coincidence spectroscopy 278 (1992) 193
R. Bafrali and A.T. Bell, Interactions of H_2 and NH_3 with Mo(100) and Mo(100)–c(2×2)N surfaces 278 (1992) 353
S. Surnev, Oxygen adsorption on a Ge dosed Si(100) surface 278 (1992) 375
Y.-N. Wang, R.G. Herman and K. Klier, Dissociative adsorption of methane on Pd(679) surface 279 (1992) 33
S.A. Shakirova, V.A. Pleshkov and G.A. Rump, Adsorption of rare-earth metals (Tb, Dy, Er) on a Mo(110) surface 279 (1992) 113
H. Kaji, K. Makoshi and A. Yoshimori, Parallel energy dependence of Auger neutralisation probability 279 (1992) 165
M.L. Colaianni, J.G. Chen, W.H. Weinberg and J.T. Yates, Jr., Oxygen on Mo(110): low-temperature adsorption and high-temperature oxidation 279 (1992) 211
J.G. Chen, M.L. Colaianni, W.H. Weinberg and J.T. Yates, Jr., The Cu/Al_2O_3/Al(111) interface: initial film growth and thermally induced diffusion of copper into the bulk 279 (1992) 223
S. Dieckhoff, H. Müller, W. Maus-Friedrichs, H. Brenten and V. Kempter, The electronic structure of NaCl adlayers on W(110) studied by ionizing radiation 279 (1992) 233
C. Argile and G.E. Rhead, Adsorption of potassium on Cu(100) and coadsorption with oxygen. A study by AES, work function and secondary emission changes 279 (1992) 244
T. Flores, M. Hansen and M. Wuttig, Structure and growth of Mn on Cu(100) 279 (1992) 251
R.C. Cinti, B.S. Mathis and A.M. Bonnot, Surface sensitive electron spectroscopy study of diamond films prepared by hot filament-assisted CVD 279 (1992) 265
J. Stienstra, J.F.M. Aarts and F. Meyer, Adsorption of methylcyclopentadienylindium on GaAs(100) 279 (1992) 272
E.A. Khramtsova, A.A. Saranin and V.G. Lifshits, Formation of the Si(111)8×8-N structure by reaction of NH_3 with a Si(111) surface 280 (1993) L259
Y.B. Zhao and R. Gomer, The adsorption of Ag on CO, O, and H covered W(110). I. Overlayer formation and stability 280 (1993) 125
R. Tsu, D. Lubben, T.R. Bramblett, J.E. Greene, D.-S. Lin and T.-C. Chiang, Adsorption and dissociation of Si_2H_6 on Ge(001)2×1 280 (1993) 265
T.N. Taylor and C.T. Campbell, Segregation effects in noble-metal film growth on Bi(0001): insights from Auger analysis 280 (1993) 277
A.M. Begley, D. Tian, F. Jona and P.M. Marcus, Study of ultrathin Fe films on Pd{111}, Ag{111} and Al{111} 280 (1993) 289

Band structure
M. Sastry, K.C. Prince, D. Cvetko, A. Morgante and F. Tommasini, Photoemission investigation of the reconstructed Au(110) surface 271 (1992) 179

Band structure (continued)
E. Hulpke and J. Lüdecke, Vibrational properties of the clean W(110) surface and of different hydrogen adsorbate phases studied by helium atom scattering 272 (1992) 289
P. Saalfrank, Quantum size effects in thin lead films 274 (1992) 449
M.C. Håkansson, U.O. Karlsson, J. Kanski, P.-O. Nilsson, Y. Khazmi and K. Hricovini, Dimer formation and electronic structure on the Ge(100)(2×1):Sb surface 278 (1992) L131
R. Eibler, H. Erschbaumer, C. Temnitschka, R. Podloucky and A.J. Freeman, Ab-initio calculation of the electronic structure and energetics of the unreconstructed Au(001) surface 280 (1993) 398

Barium
E.V. Klimenko, E.M. Litvinova, I.F. Lyuksyutov, A.G. Naumovets and I.N. Zasimovich, Incommensurate structures in a Ba–Mo(110) system: influence of temperature and frozen defects 271 (1992) 244
A. Lamouri and I.L. Krainsky, Angle-resolved inverse photoemission from one monolayer of Ba on W(001) 278 (1992) 286

Benzene
D.Q. Hu, C.D. MacPherson and K.T. Leung, Dehydrogenation of cyclohexene, 1, 3- and 1, 4-cyclohexadiene to benzene on Si(111)7×7 273 (1992) 21
B.I. Craig, A theoretical examination of the chemisorption of benzene on Si(100)-(2×1) 280 (1993) L279

Biological compounds
P. Sautet and C. Joachim, Interpretation of STM images: copper–phthalocyanine on copper 271 (1992) 387

Bismuth
M.B. Hugenschmidt, M.E. Domagala and C.T. Campbell, The effects of postdosed bismuth on the chemistry of CH_3 and CH_3I on Pt(111) 275 (1992) 121
T.N. Taylor and C.T. Campbell, Segregation effects in noble-metal film growth on Bi(0001): insights from Auger analysis 280 (1993) 277

Bromine, see Halogens

Cadmium telluride
M. Djafari Rouhani, A.M. Gué, M. Sahlaoui and D. Estève, Strained semiconductor structures: simulation of the first stages of the growth 276 (1992) 109
B.F. Mason and B.R. Williams, On the adsorption and interface diffusion of Sn on CdTe(001) 277 (1992) 77

Carbides
Y. Hwang, T. Aizawa, W. Hayami, S. Otani, Y. Ishizawa and S.-J. Park, Surface phonon and electronic structure of a graphite monolayer formed on ZrC(111) and (001) surfaces 271 (1992) 299
W. Hayami, R. Souda, T. Aizawa, S. Otani and Y. Ishizawa, Analysis of the HfC(111) surface structure by impact collision ion scattering spectroscopy (ICISS) 276 (1992) 299

Carbon, see also Graphite

C.C. Cheng, S.R. Lucas, H. Gutleben, W.J. Choyke and J.T. Yates, Jr., Interaction of atomic hydrogen with the surface methyl group on Si(100) – removal of surface carbon 273 (1992) L441

E. Zahidi, R. Martel, A. Adnot and P.H. McBreen, Oxygen-promoted CD bond formation on a sputtered Ni(111) surface 273 (1992) 353

S. Howells, T. Chen, M. Gallagher, D. Sarid, D.L. Lichtenberger, L.L. Wright, C.D. Ray, D.R. Huffman and L.D. Lamb, High resolution images of single C_{60} molecules on gold (111) using scanning tunneling microscopy 274 (1992) 141

H. Bu, S.V. Teplov, V. Zastavnjuk, M. Shi and J.W. Rabalais, Angular anisotropy of surface multiple scattering: analysis of carbon contamination on an Ir{110} surface 275 (1992) 332

G.D. Kubiak, M.T. Schulberg and R.H. Stulen, Erratum to "Hydrogen chemisorption and the structure of the diamond C(100)-(2×1) surface" [Surface Science 237 (1990) 35] 277 (1992) 234

H. Yang, J.L. Whitten, R.E. Thomas, R.A. Rudder and R.J. Markunas, Effects of subsurface Na, H and C on CH_3 adsorption on Ni(111) 277 (1992) L95

K.L. Kostov, H. Rauscher and D. Menzel, Adsorption of CO on oxygen-covered Ru(001) 278 (1992) 62

E.I. Altman and R.J. Colton, Nucleation, growth, and structure of fullerene films on Au(111) 279 (1992) 49

S. Schelz and P. Oelhafen, Interface properties of hydrogenated amorphous carbon films on SiO_2 and $SiO_{1.2}$: an in situ photoelectron study 279 (1992) 137

Carbon dioxide

W. Akemann and A. Otto, Roughness induced reactions of N_2 and CO_2 on noble and alkali metals 272 (1992) 211

J. Heidberg, E. Kampshoff, R. Kühnemuth and O. Schönekäs, Polarization-FTIR-spectroscopic study of the 2D-gas–solid transition in CO_2 on NaCl(100): reorientation, correlation field breakdown, heats of adsorption and 2D-condensation 272 (1992) 306

O. Berg, R. Disselkamp and G.E. Ewing, Anharmonic libration of CO_2 in domains on NaCl(100) 277 (1992) 8

J. Heidberg and D. Meine, Polarized infrared spectra of CO_2 adsorbed on the MgO(100) single crystal surface 279 (1992) L175

M. Watanabe, Photosynthesis of methanol and methane from CO_2 and H_2O molecules on a ZnO surface 279 (1992) L236

K. Szot, J. Keppels, W. Speier, K. Besocke, M. Teske and W. Eberhardt, Surface chemistry and molecular reactions on $KNbO_3$ single crystal surfaces 280 (1993) 179

Carbon monoxide

J.A. Rodriguez, C.M. Truong and D.W. Goodman, FT-IRAS studies of CO adsorbed on Ag/Pt(111): anomalous behavior of vibrational cross-sections 271 (1992) L331

P.B. Merrill and R.J. Madix, Site blocking by hydrogen: CO on clean and H-presaturated Fe(100) 271 (1992) 81

Y.B. Zhao and R. Gomer, Adsorption of Hg on CO, O, and H adsorbed on W(110) 271 (1992) 85

M. Sander, R. Imbihl, R. Schuster, J.V. Barth and G. Ertl, Microfacetting of Pt(210) induced by oxygen adsorption and by catalytic CO oxidation 271 (1992) 159

X.-D. Xiao, Y. Xie and Y.R. Shen, Surface diffusion probed by linear optical diffraction 271 (1992) 295

C.M. Truong, J.A. Rodriguez and D.W. Goodman, CO adsorption isotherms on Cu(100) at elevated pressures and temperatures using infrared reflection absorption spectroscopy 271 (1992) L385

Carbon monoxide (continued)

O.A. Baschenko, V.I. Bukhtiyarov and A.I. Boronin, ARXPS-based concentration profiles restoration applied to adsorbate/metal systems 271 (1992) 493

S. Bao, R. Xu, C.Y. Xu, H.Y. Li, L. Zhu and Y.B. Xu, HREELS and ARUPS investigation of the coadsorption of CO and K on Cu(111) 271 (1992) 513

R.K. Brandt, R.S. Sorbello and R.G. Greenler, Site-specific, coupled-harmonic-oscillator model of carbon monoxide adsorbed on extended, single-crystal surfaces and on small crystals of platinum 271 (1992) 605

S.L. Bernasek, M. Zappone and P. Jiang, Adsorption and coadsorption of CO and H_2 on Fe(111) probed by TEAS 272 (1992) 53

S.H. Payne, H.J. Kreuzer, K.A. Peterlinz, T.J. Curtiss, C. Uebing and S.J. Sibener, Coverage dependent desorption kinetics of CO from Rh(111): a theoretical analysis 272 (1992) 102

C.R. Henry, C. Chapon, C. Goyhenex and R. Monot, Size effect in the CO chemisorption on palladium clusters supported on magnesium oxide 272 (1992) 283

H. Tillborg, A. Nilsson and N. Mårtensson, Studies of the CO–H, H_2–Ni(100) system using photoelectron spectroscopy 273 (1992) 47

G. Rangelov, U. Bischler, N. Memmel, E. Bertel, V. Dose, M. Pabst and N. Rösch, Coadsorption of CO and H on Ni(110): evidence for a strong local CO–H interaction 273 (1992) 61

T.H. Ellis, E.J. Kruus and H. Wang, The interaction between water and carbon monoxide coadsorbed onto Ni(100) 273 (1992) 73

P. Audibert, M. Sidoumou and J. Suzanne, CO adsorbed on MgO(100): a high resolution LEED study 273 (1992) L467

L.Q. Jiang, B.E. Koel and J.L. Falconer, Effects of K, O, and H adatoms on the adsorption kinetics of CO on Pt(111) 273 (1992) 273

Y. Ohno, T. Matsushima, K. Shobatake and H. Nozoye, Reaction diagram of carbon monoxide and oxygen on palladium (100) and angular distribution of reactive carbon dioxide desorption 273 (1992) 291

K. Yaldram, N. Ahmed and M.A. Khan, Role of sticking coefficients on kinetic phase transitions in catalytic reactions 274 (1992) L515

J.S. Luo, R.G. Tobin, D.K. Lambert, G.B. Fisher and C.L. DiMaggio, CO adsorption site occupation on Pt(335): a quantitative investigation using TPD and EELS 274 (1992) 53

W.K. Kuhn, J. Szanyi and D.W. Goodman, CO adsorption on Pd(111): the effects of temperature and pressure 274 (1992) L611

V.J. Kwasniewski and L.D. Schmidt, Surface diffusion of CO on Pt(111) 274 (1992) 329

X. Xu, N. Wang and Q. Zhang, Studies on cluster–surface analogy: ab initio calculations for the CO/Ni chemisorption system 274 (1992) 378

X. Xu, N. Wang and Q. Zhang, Studies on cluster–surface analogy: ab initio calculations for the CO/Cu chemisorption system 274 (1992) 386

A. Ramirez Cuesta and G. Zgrablich, Kinetics and energetics of adsorption for the CO/K/Ni(110) system 275 (1992) L636

H.H. Rotermund, S. Nettesheim, A. von Oertzen and G. Ertl, Observation of surface diffusion of adsorbates on metal surfaces by photoemission electron microscopy (PEEM) 275 (1992) L645

A.M. Venezia, C.M. Loxton and R.F. Garrett, Resonance photoemission and near edge X-ray absorption fine structure (NEXAFS) of $Ni_3Al(111)$ covered with CO 275 (1992) 75

S. Haq, J.G. Love and D.A. King, The adsorption of CO on Ni{110} and its interaction with hydrogen: a RAIRS study 275 (1992) 170

J.M. Heitzinger, S.C. Gebhard and B.E. Koel, Chemisorption of CO on ultrathin films of Pd on Mo(100) 275 (1992) 209

Carbon monoxide (continued)

X. Jiang and M.J. Weaver, The role of interfacial potential in adsorbate bonding: electrode potential-dependent infrared spectra for saturated CO adlayers on Pt(110) and related electrochemical surfaces in varying solvent environments 275 (1992) 237

Y. Uchida, R. Imbihl and G. Lehmpfuhl, Surface topographical changes on Pt(100) and Pt(111) in the NO + CO reaction: a reflection electron microscopy study 275 (1992) 253

G. Pacchioni, T. Minerva and P.S. Bagus, Chemisorption of CO on defect sites of MgO 275 (1992) 450

Y.B. Zhao and R. Gomer, Comment on 'The precursor state to dissociation of CO adsorbed on the W(110) surface by J.E. Houston'. Some aspects of CO adsorption on W(110) at low coverage 276 (1992) L12

T. Sasaki, T. Aruga, H. Kuroda and Y. Iwasawa, Coadsorption of CO and methylamine on Ru(001): reaction paths of methylamine induced by CO in ordered coadsorbed structures 276 (1992) 69

G.S. Zafiris and R.J. Gorte, A study of CO, NO, and H_2 adsorption on model Pt/CeO_2 catalysts 276 (1992) 86

R. Zenobi, J. Xu and J.T. Yates, Jr., Effects of elevated hydrogen pressures on carbon monoxide chemisorbed on Ni(111) 276 (1992) 241

Z. Xu, M.G. Sherman, J.T. Yates, Jr. and P.R. Antoniewicz, Perturbation of a chemisorbed CO molecule by physisorbed Xe 276 (1992) 249

D. Scarano, G. Spoto, S. Bordiga, A. Zecchina and C. Lamberti, Lateral interactions in CO adlayers on prismatic ZnO faces: a FTIR and HRTEM study 276 (1992) 281

N. Kizhakevariam and M.J. Weaver, Bimetallic electrochemical interfaces: carbon monoxide coadsorbed with copper and lead on ordered low-index rhodium surfaces 277 (1992) 21

Q. Ge, L. Wang and G.D. Billing, Inelastic scattering and chemisorption of CO on a Cu(111) surface 277 (1992) 237

J.H. Craig, Jr. and D. Donlin, Characteristics of electronically desorbed negative ions from CO on Rh(111) 278 (1992) L121

D. Lovrić, B. Gumhalter and K. Wandelt, Extra-adsorbate screening in XPS of C 1s core levels of CO/Cu 278 (1992) 1

E. Morallón, J.L. Vázquez, R. Duo and A. Aldaz, Adsorption of CO on a Pt(110) surface in a carbonate solution: Voltammetric investigation of the possible (1×2)→(1×1) structural transformation 278 (1992) 33

T. Sasaki, F. Kawada, T. Aruga and Y. Iwasawa, Coadsorption of C_2H_2 and CO on Ru(001): formation of mixed adlayer and the effect of CO on acetylene adsorption and decomposition 278 (1992) 291

P.S. Bagus and G. Pacchioni, The contribution of metal sp electrons to the chemisorption of CO: theoretical studies of CO on Li, Na, and Cu 278 (1992) 427

W. Berndt and A.M. Bradshaw, Domain wall superlattices in high coverage CO adlayers on Pd{100} 279 (1992) L165

J.G. Chen, M.L. Colaianni, W.H. Weinberg and J.T. Yates, Jr., The Cu/Al_2O_3/Al(111) interface: initial film growth and thermally induced diffusion of copper into the bulk 279 (1992) 223

A. Golchet and J.M. White, Ni(111) surfaces altered by oxidation: carbon monoxide and hydrogen coadsorption 279 (1992) 281

J. Lauterbach, M. Wittmann and J. Küppers, Adsorption of CO at Ni(100) surfaces: a FTIRAS - TDS study 279 (1992) 287

A. Gaussmann and N. Kruse, Real-space imaging of the CO-induced (1×2) reconstructions of Pd(011) and (113) 279 (1992) 319

M. Causà, R. Dovesi and F. Ricca, Regular adsorption of CO molecules on LiF(001) 280 (1993) 1

Carbon monoxide (continued)
S. Ladas, R. Imbihl and G. Ertl, The reactivity of high oxygen coverages on Pd(110) in catalytic CO oxidation 280 (1993) 14
M. Bowker, Q. Guo and R.W. Joyner, Oxidation of carbon monoxide catalysed by rhodium (110) 280 (1993) 50
Y.B. Zhao and R. Gomer, The adsorption of Ag on CO, O, and H covered W(110). I. Overlayer formation and stability 280 (1993) 125
Y.B. Zhao and R. Gomer, The adsorption of Ag on CO, O, and H covered W(110). II. Metallicity 280 (1993) 138
K. Szot, J. Keppels, W. Speier, K. Besocke, M. Teske and W. Eberhardt, Surface chemistry and molecular reactions on $KNbO_3$ single crystal surfaces 280 (1993) 179
A.R. Burns, Quantum-resolved angular distributions of neutral products in electron-stimulated processes: desorption of CO^* from Pt(111) 280 (1993) 349

Carboxylic acid
M.R. Columbia, A.M. Crabtree and P.A. Thiel, Evidence for a hydrogen-bonded complex between water and formic acid coadsorbed on Pt(111) 271 (1992) 139
J.Jupille and N.V.Richardson, Comment on 'An RHEELS investigation of the adsorption and reaction of formic acid on the (0001)-Zn surface of ZnO by W.T. Petrie and J.M. Vohs' 274 (1992) L501
W.T. Petrie and J.M. Vohs, Reply to "Comment on 'An HREELS investigation of the adsorption and reaction of formic acid on the (0001)-Zn surface of ZnO' by J. Jupille and N.V. Richardson" 274 (1992) L503
R.J. Madix and S.G. Telford, The kinetic isotope effect for C–H bond activation on Cu(110): the effects of tunnelling 277 (1992) 246

Catalysis
V. Ponec, Cu and Pd, two catalysts for CH_3OH synthesis: the similarities and the differences 272 (1992) 111
A.M. Schoeb, T.J. Raeker, L. Wang, Xi Wu, T.S. King and A.E. DePristo, Driving force for surface segregation in bimetallic catalysts 278 (1992) L125

Cerium, see Lanthanides

Cesium, see Alkali metals

Chalcogens
R. Bourezg, G. Couturier, A. Elfajri, F. Lévy and J. Salardenne, A study of the Au/WSe_2 interface 273 (1992) L419
X. Yu, L. Vanzetti, G. Haugstad, A. Raisanen and A. Franciosi, Inequivalent sites for Hg at the HgTe(110) surface 275 (1992) 92
C.A. Papageorgopoulos, M. Kamaratos, A. Papageorgopoulos, A. Schellenberger, E. Holub-Krappe, C. Pettenkofer and W. Jaegermann, Adsorption of Cs on WSe_2 van der Waals surfaces: temperature and sputter effects on growth properties 275 (1992) 314
K. Tóth, T.A. Pakkanen, P. Hirva and J. Muilu, Model calculations for surfaces and chemisorption processes of zinc-chalcogenide thin films by an ab initio cluster approach 277 (1992) 395

Chemical vapour deposition
N.V. Gelfond, I.K. Igumenov, A.I. Boronin, V.I. Bukhtiyarov, M.Yu. Smirnov, I.P. Prosvirin and R.I. Kwon, An XPS study of the composition of iridium films obtained by MO CVD 275 (1992) 323

Chemical vapour deposition (continued)
R.C. Cinti, B.S. Mathis and A.M. Bonnot, Surface sensitive electron spectroscopy study of diamond films prepared by hot filament-assisted CVD 279 (1992) 265

Chemisorption theory
Y.-T. Je and A.L. Companion, On the cobalt (11$\bar{2}$0) surface as a template for hydrocarbon chain formation in Fischer–Tropsch synthesis 271 (1992) L345
P. Hirva and T.A. Pakkanen, Modeling the interaction of amine bases on isolated and geminal hydroxyl groups on silica 271 (1992) 530
M. Weinelt, W. Huber, P. Zebisch, H.-P. Steinrück, M. Pabst and N. Rösch, The electronic structure of ethylene on Ni(110): an experimental and theoretical study 271 (1992) 539
J.A. Rodriguez, The bonding of acetate, methoxy, thiomethoxy and pyridine to Cu surfaces: a molecular orbital study 273 (1992) 385
S. Srivastava and J. Almlöf, Chemisorption of aluminum atoms on a graphite surface: cluster convergence and effects of surface reconstruction 274 (1992) 113
S.Zh. Vlaev, Semi-empirical Anderson–Newns–Grimley model for qualitative study of metal clusters adsorbed on metal substrates 274 (1992) 185
N.N. Ilchenko, L.G. Gorb and V.V. Goncharuk, MINDO/3 calculations of the geometrical structure of the Lewis acid site on (0001) α-Al_2O_3 274 (1992) 287
X. Xu, N. Wang and Q. Zhang, Studies on cluster–surface analogy: ab initio calculations for the CO/Ni chemisorption system 274 (1992) 378
X. Xu, N. Wang and Q. Zhang, Studies on cluster–surface analogy: ab initio calculations for the CO/Cu chemisorption system 274 (1992) 386
I.G. Medvedev, Electron correlation effects in adsorption models based on the Anderson Hamiltonian 274 (1992) 393
S.Yu. Davydov and S.K. Tikhonov, Theory of adsorption on high-temperature superconductors: two-dimensional model 275 (1992) 137
G. Pacchioni, T. Minerva and P.S. Bagus, Chemisorption of CO on defect sites of MgO 275 (1992) 450
F. Illas, J.M. Ricart, J. Casanovas and J. Rubio, The nature of the bonding of atomic Al to Si(111): is there a specific site-bond relationship? 275 (1992) 459
D. Strömberg, The bonding and migration of an O atom on a CaO(100) surface: a theoretical study 275 (1992) 473
R. Orlando, C. Pisani, E. Ruiz and P. Sautet, Ab initio study of the bare and hydrated (001) surface of tetragonal zirconia 275 (1992) 482
B.I. Craig and P.V. Smith, Structures of small hydrocarbons adsorbed on Si(001) and Si terminated β-SiC(001) 276 (1992) 174
H. Yang, J.L. Whitten, R.E. Thomas, R.A. Rudder and R.J. Markunas, Effects of subsurface Na, H and C on CH_3 adsorption on Ni(111) 277 (1992) L95
K. Hermann and C. Meyer, Theoretical studies of adsorbate binding and ionization of methoxy on the Cu(111) surface 277 (1992) 377
P. Hirva and T.A. Pakkanen, The interaction of amine bases on the Lewis acid sites of aluminum oxide – a theoretical study 277 (1992) 389
K. Tóth, T.A. Pakkanen, P. Hirva and J. Muilu, Model calculations for surfaces and chemisorption processes of zinc-chalcogenide thin films by an ab initio cluster approach 277 (1992) 395
I.I. Zakharov, V.I. Avdeev and G.M. Zhidomirov, Non-empirical cluster model calculations of the adsorption of H_2O on Ni(111) 277 (1992) 407
J.A. Rodriguez, Bonding and decomposition of thiophene, sulfhydryl, thiomethoxy and phenyl thiolate on Mo surfaces 278 (1992) 326

Chemisorption theory (continued)
S. Picaud, P.N.M. Hoang and C. Girardet, Geometry of $(NH_3)_n$ and $(H_2O)_n$ aggregates adsorbed on well characterized MgO(100) and Si(111)–(1×1)H substrates 278 (1992) 339
P.S. Bagus and G. Pacchioni, The contribution of metal sp electrons to the chemisorption of CO: theoretical studies of CO on Li, Na, and Cu 278 (1992) 427
X.M. Zheng and P.V. Smith, Hydrogen chemisorption on the Si(100) surface 279 (1992) 127
E. Shustorovich, Formation and reaction of allylic species on silver surfaces: bond-order conservation Morse-potential analysis 279 (1992) 355
M. Causà, R. Dovesi and F. Ricca, Regular adsorption of CO molecules on LiF(001) 280 (1993) 1
B.I. Craig, A theoretical examination of the chemisorption of benzene on Si(100)-(2×1) 280 (1993) L279
M. Fernández-García, J.C. Conesa and F. Illas, The bonding mechanism of NO to Cu(111). An ab initio molecular orbital cluster model study 280 (1993) 441

Chlorine, see Halogens

Chromium
B.A. Kwetkus and K. Sattler, Surface electronic, chemical and morphological properties of metal powders 275 (1992) 201
N.D. Shinn, Observation of a stable methoxy intermediate on Cr(110) 278 (1992) 157

Clusters
F. Schweitzer, Simulation of cluster growth in pores with diffusion interaction 272 (1992) 235
C.R. Henry, C. Chapon, C. Goyhenex and R. Monot, Size effect in the CO chemisorption on palladium clusters supported on magnesium oxide 272 (1992) 283
S.Zh. Vlaev, Semi-empirical Anderson–Newns–Grimley model for qualitative study of metal clusters adsorbed on metal substrates 274 (1992) 185
M. Miki-Yoshida, S. Tehuacanero and M. José-Yacamán, On the high temperature coalescence of metallic nanocrystals 274 (1992) L569
S. Erkoc, T. Halicioglu and W.A. Tiller, Simulation calculations for gold clusters on the GaAs(110) surface 274 (1992) 359
M.B. López, G.L. Estiú, E.A. Castro and A.J. Arvia, A semiempirical quantum approach to possible structures of copper electrodeposits at submonolayer and monolayer levels on Pt(100) and Pt(111) clusters 277 (1992) 184
J.N. Beauregard and H.R. Mayne, Cluster catalyzed chemisorption of H_2 on Si(111)(1×1) 280 (1993) L253

Cobalt
Y.-T. Je and A.L. Companion, On the cobalt $(11\bar{2}0)$ surface as a template for hydrocarbon chain formation in Fischer–Tropsch synthesis 271 (1992) L345
D.L. Blanchard, Jr. and D.R. Baer, The interactions of Co, Mn and water with calcite surfaces 276 (1992) 27
T. Masuda, C.J. Barnes, P. Hu and D.A. King, Frenkel–Kontorova domain-wall phase transitions in an adsorbed layer: potassium on Co$\{10\bar{1}0\}$ 276 (1992) 122
J. Wollschläger and N.M. Amer, Heterogeneous nucleation and epitaxial growth of Au on the Co decorated Au(111) surface investigated by scanning tunneling microscopy 277 (1992) 1
D.L. Tönsing, P.M. Stoop and J.H. van der Merwe, The formation of misfit dislocations by climb in pseudomorphic monolayers 277 (1992) 193
J. Fusy, Ethylene adsorption on Co/Pt(110)(1×2) surfaces 277 (1992) L84

Cobalt (continued)
J. Vaari, J. Lahtinen and P. Hautojärvi, Growth and oxidation of Mg films on polycrystalline cobalt 277 (1992) 253

Conductivity
L. Torsi, C. Malitesta, F. Palmisano, L. Sabbatini, P.G. Zambonin, G. Scamarcio and M. Lugara, Rectifying behaviour of the polymer/semiconductor heterojunction: pbT(p-type)/TiO_2(n-type) 273 (1992) L409
A.V. Zotov, V.G. Lifshits, Z.Z. Ditina and P.A. Kalinin, Formation and electrical characterization of buried Si(111)–Sb and Si(100)–Sb surface phases 273 (1992) L453
B.A. Kwetkus and K. Sattler, Surface electronic, chemical and morphological properties of metal powders 275 (1992) 201
J.W.P. Hsu, C.C. Bahr, A. vom Felde, D.R. Miller and M.J. Cardillo, Carrier excitation by hyperthermal Xe collisions at a Si(111):As surface 276 (1992) 200
P.P. Lutsishin, O.A. Panchenko and V.F. Shpagin, Hydrogen films at low temperatures 278 (1992) 218

Copper
H. Akimichi, A spectroscopic–ellipsometric study of island films of Au, Ag and Cu 271 (1992) 184
C.M. Truong, J.A. Rodriguez and D.W. Goodman, CO adsorption isotherms on Cu(100) at elevated pressures and temperatures using infrared reflection absorption spectroscopy 271 (1992) L385
P. Sautet and C. Joachim, Interpretation of STM images: copper–phthalocyanine on copper 271 (1992) 387
J.-H. Rechtien, W. Mix, D. Danailov and K.J. Snowdon, Dissociative scattering of N_2^+ from Cu(111) 271 (1992) 501
S. Bao, R. Xu, C.Y. Xu, H.Y. Li, L. Zhu and Y.B. Xu, HREELS and ARUPS investigation of the coadsorption of CO and K on Cu(111) 271 (1992) 513
D.T. Vu Grimsby, M.Y. Zhou and K.A.R. Mitchell, LEED crystallographic studies for the Cu(110)-(2×3)-N surface structure 271 (1992) 519
H.A. Michelsen, C.T. Rettner and D.J. Auerbach, On the influence of surface temperature on adsorption and desorption in the D_2/Cu(111) system 272 (1992) 65
C. de Beauvais, D. Rouxel, B. Mutaftschiev and B. Bigeard, Commensurate phases and phase transitions in quasi-compact submonolayers of Pb/Cu(110) 272 (1992) 73
W. Moritz, R. Zuschke, S. Pflanz, J. Wever and D. Wolf, Adsorption induced reconstruction of the Cu(110) surface 272 (1992) 94
V. Ponec, Cu and Pd, two catalysts for CH_3OH synthesis: the similarities and the differences 272 (1992) 111
D. Himes and V. Celli, Inelastic scattering in the trajectory approximation and its improvements 272 (1992) 139
P. Dastoor, M. Arnott, E.M. McCash and W. Allison, Initial growth morphology in molecular beam epitaxy of fcc iron on Cu(100) 272 (1992) 154
W. Akemann and A. Otto, Roughness induced reactions of N_2 and CO_2 on noble and alkali metals 272 (1992) 211
J.-H. Rechtien, R. Harder, G. Herrmann and K.J. Snowdon, Orientation and perpendicular energy dependence of dissociative scattering of hydrogen from Cu(111) 272 (1992) 240
D. Tian, A.M. Begley and F. Jona, New metastable phase of Mn by epitaxy on Cu{111} 273 (1992) L393
A.V. de Carvalho, M.C. Asensio and D.P. Woodruff, Determination of the orientation of methoxy on Cu(111) using X-ray photoelectron diffraction 273 (1992) 381

Copper (continued)

J.A. Rodriguez, The bonding of acetate, methoxy, thiomethoxy and pyridine to Cu surfaces: a molecular orbital study 273 (1992) 385

M. Hernández, S. Miret-Artés, P. Villarreal and G. Delgado-Barrio, Study of the selective adsorption phenomenon in the ^{4}He/Cu(11α) (with $\alpha = 0, 3, 5, 7$) elastic scattering: the critical kinematic effect 274 (1992) 21

X. Xu, N. Wang and Q. Zhang, Studies on cluster–surface analogy: ab initio calculations for the CO/Cu chemisorption system 274 (1992) 386

M. Poensgen, J.F. Wolf, J. Frohn, M. Giesen and H. Ibach, Step dynamics on Ag(111) and Cu(100) surfaces 274 (1992) 430

A. Stuck, D. Naumović, T. Greber, J. Osterwalder and L. Schlapbach, Comments on the correction of holographic images from forward-scattering diffraction patterns 274 (1992) 441

F.M. Hoffmann, K.C. Lin, R.G. Tobin, C.J. Hirschmugl, G.P. Williams and P. Dumas, Synchrotron FIR study of the interaction of potassium and oxygen on copper. I. Alkali promoted oxidation of Cu(100) 275 (1992) L675

H.-J. Ernst, F. Fabre and J. Lapujoulade, Growth of Cu on Cu(100) 275 (1992) L682

H. Xu, Y. Yang and T. Engel, Initial growth of Cu films on oxygen covered W(110) 275 (1992) L707

E.A. Shaw, R.M. Ormerod and R.M. Lambert, Oxidation of neodymium overlayers and Nd/Cu alloy films on Cu(111): observation of chemisorbed oxygen on top of NdO_x/Cu(111) 275 (1992) 157

P. Cortona, M.G. Dondi, A. Lausi and F. Tommasini, New analysis of He scattering data from Ag(110) and Cu(110) 276 (1992) 333

S. Guillet, L.E. Regalado, T. Lopez-Rios and R.C. Cinti, Investigation of Cu/Si(100)2×1 by photoemission and surface reflectance spectroscopy 277 (1992) L52

N. Kizhakevariam and M.J. Weaver, Bimetallic electrochemical interfaces: carbon monoxide coadsorbed with copper and lead on ordered low-index rhodium surfaces 277 (1992) 21

V.P. Zhdanov, Surface reconstruction and thermal desorption: the missing row model for H/Cu(110) and O/Ag(110) 277 (1992) 155

M.B. López, G.L. Estiú, E.A. Castro and A.J. Arvia, A semiempirical quantum approach to possible structures of copper electrodeposits at submonolayer and monolayer levels on Pt(100) and Pt(111) clusters 277 (1992) 184

D.L. Tönsing, P.M. Stoop and J.H. van der Merwe, The formation of misfit dislocations by climb in pseudomorphic monolayers 277 (1992) 193

D. Naumović, A. Stuck, T. Greber, J. Osterwalder and L. Schlapbach, Erratum to "Submonolayer films of Au on Cu(001) studied by photoelectron diffraction" [Surface Science 269/270 (1992) 719] 277 (1992) 235

C.J. Jenks, B.E. Bent, N. Bernstein and F. Zaera, Evidence for an unusual coordination geometry for ethylene on Cu(110) 277 (1992) L89

Q. Ge, L. Wang and G.D. Billing, Inelastic scattering and chemisorption of CO on a Cu(111) surface 277 (1992) 237

R.J. Madix and S.G. Telford, The kinetic isotope effect for C–H bond activation on Cu(110): the effects of tunnelling 277 (1992) 246

K. Hermann and C. Meyer, Theoretical studies of adsorbate binding and ionization of methoxy on the Cu(111) surface 277 (1992) 377

M. Breeman and D.O. Boerma, Ion-beam induced generation of Cu adatoms on Cu(100) 278 (1992) L110

D. Lovrić, B. Gumhalter and K. Wandelt, Extra-adsorbate screening in XPS of C 1s core levels of CO/Cu 278 (1992) 1

M. Xi and B.E. Bent, Iodobenzene on Cu(111): formation and coupling of adsorbed phenyl groups 278 (1992) 19

Copper (continued)
P.S. Bagus and G. Pacchioni, The contribution of metal sp electrons to the chemisorption of CO: theoretical studies of CO on Li, Na, and Cu 278 (1992) 427
C.-M. Chiang and B.E. Bent, Methyl radical adsorption on Cu(111): bonding, reactivity, and the effect of coadsorbed iodine 279 (1992) 79
H. Tochihara and S. Mizuno, Observation of anomalous LEED patterns from Li adsorbed Cu(001): 2×1, 3×3 and 4×4 279 (1992) 89
W.E. McMahon, E.S. Hirschorn and T.-C. Chiang, Scanning tunneling microscopy study of a Ag monolayer on Cu(111) 279 (1992) L231
J.G. Chen, M.L. Colaianni, W.H. Weinberg and J.T. Yates, Jr., The $Cu/Al_2O_3/Al(111)$ interface: initial film growth and thermally induced diffusion of copper into the bulk 279 (1992) 223
C. Argile and G.E. Rhead, Adsorption of potassium on Cu(100) and coadsorption with oxygen. A study by AES, work function and secondary emission changes 279 (1992) 244
T. Flores, M. Hansen and M. Wuttig, Structure and growth of Mn on Cu(100) 279 (1992) 251
W.E.J. van Kooten, O.L.J. Gijzeman and J.W. Geus, Ellipsometric confirmation of the oxygen induced reconstruction on Cu(111) 280 (1993) L243
C.L.A. Lamont, H. Conrad and A.M. Bradshaw, The wavelength dependence of the photodissociation cross-section of CH_3Br chemisorbed on Cu{111} 280 (1993) 79
G.A. Gaudin and M.J.G. Lee, Aggregates of chemisorbed copper on the (110) and (100) surfaces of tungsten 280 (1993) 91
T.N. Taylor and C.T. Campbell, Segregation effects in noble-metal film growth on Bi(0001): insights from Auger analysis 280 (1993) 277
M. Fernández-García, J.C. Conesa and F. Illas, The bonding mechanism of NO to Cu(111). An ab initio molecular orbital cluster model study 280 (1993) 441

Deuterium
H.A. Michelsen, C.T. Rettner and D.J. Auerbach, On the influence of surface temperature on adsorption and desorption in the $D_2/Cu(111)$ system 272 (1992) 65
L. Schröter, Chr. Trame, R. David and H. Zacharias, State specific velocity distribution of hydrogen isotopes desorbing from Pd(100) 272 (1992) 229
E. Zahidi, R. Martel, A. Adnot and P.H. McBreen, Oxygen-promoted CD bond formation on a sputtered Ni(111) surface 273 (1992) 353
R.J. Donovan, L.Q. Jiang, M. Strongin and D.A. Fischer, Deuteration of propylene over palladium overlayers on tantalum 276 (1992) 95
P.P. Lutsishin, O.A. Panchenko and V.F. Shpagin, Hydrogen films at low temperatures 278 (1992) 218
S. Bourgeois, F. Jomard and M. Perdereau, Use of isotopic labelling in a SIMS study of the hydroxylation of $TiO_2(100)$ surfaces 279 (1992) 349
J.P. Beaufils, Structural study, by surface differential diffraction of neutrons, of the surface of a nickel powder covered with deuterium 280 (1993) 197

Diamond
J.A. Harrison, C.T. White, R.J. Colton and D.W. Brenner, Nanoscale investigation of indentation, adhesion and fracture of diamond (111) surfaces 271 (1992) 57
R.C. Cinti, B.S. Mathis and A.M. Bonnot, Surface sensitive electron spectroscopy study of diamond films prepared by hot filament-assisted CVD 279 (1992) 265

Dielectric constant
Y. Okuno, M. Fukui and Y. Shintani, Optical constants of silver films on fluoride films and their aging histories 271 (1992) 201
T. Inaoka, Multipole excitations of an electron gas constrained to a spherical surface 273 (1992) 191

Dimethyl ether, see Organic substances

Electron diffraction, see also Low energy electron diffraction
J.M. Zuo and J. Liu, Resonance effects in RHEED on GaAs(110) surface 271 (1992) 253
R. Stalder, C. Schwarz, H. Sirringhaus and H. von Känel, Surface study of thin epitaxial $CoSi_2$/Si(100) layers by scanning tunneling microscopy and reflection high-energy electron diffraction 271 (1992) 355
Y. Yamamoto, RHEED–TRAXS study of superstructures induced by Au on a Si(110) surface 271 (1992) 407
U. Korte and G. Meyer-Ehmsen, The structure of the Pt(110)1×2 surface and its 1×2 ⇌ 1×1 structural transition. I. RHEED from the periodic part of the structure 271 (1992) 616
Z.L. Wang, J. Bentley, E.A. Kenik, L.L. Horton and R.A. McKee, In-situ formation of MgO_2 thin films on MgO single-crystal surfaces at high temperatures 273 (1992) 88
Y. Golan, L. Margulis and I. Rubinstein, Erratum to "Vacuum-deposited gold films. I. Factors affecting the film morphology" [Surface Science 264 (1992) 312] 273 (1992) 460
S.R. Armstrong, R.D. Hoare, M.E. Pemble, I.M. Povey, A. Stafford, A.G. Taylor, B.A. Joyce, J.H. Neave, D.R. Klug and J. Zhang, A RHEED and reflectance anisotropy study of the MBE growth of GaAs, AlAs and InAs on GaAs(001) 274 (1992) 263
A. Stuck, D. Naumović, T. Greber, J. Osterwalder and L. Schlapbach, Comments on the correction of holographic images from forward-scattering diffraction patterns 274 (1992) 441
S.M. Mokler, W.K. Liu, N. Ohtani, J. Zhang and B.A. Joyce, Si(001) growth dynamics during Si GSMBE from disilane 275 (1992) 16
H. Yaguchi, K. Fujita, S. Fukatsu, Y. Shiraki, R. Ito, T. Igarashi and T. Hattori, Initial oxidation of MBE-grown Si(100) surfaces 275 (1992) 395
S.M. Mokler, N. Ohtani, J. Zhang and B.A. Joyce, Growth anisotropy observed on Si(001) surfaces during Si-GSMBE using disilane 275 (1992) 401
Z. Mitura, M. Stróżak and M. Jałochowski, RHEED intensity oscillations with extra maxima 276 (1992) L15
W. Thale, U. Korte and G. Meyer-Ehmsen, The influence of oxidized Si impurities on the phase transitions of Pt(110) surface 276 (1992) L19
U. Korte and G. Meyer-Ehmsen, The structure of the Pt(110)1×2 surface and its 1×2 ⇌ 1×1 structural transition. II. RHEED from the non-periodic part of the structure 277 (1992) 109
O. Knauff, U. Grosche, D.A. Wesner and H.P. Bonzel, X-ray photoelectron diffraction study of the reconstructed Ni(110)-1×2-H surface 277 (1992) 132
Z. Mitura and A. Daniluk, Studies on RHEED oscillations at low glancing angles 277 (1992) 229
D. Naumović, A. Stuck, T. Greber, J. Osterwalder and L. Schlapbach, Erratum to "Submonolayer films of Au on Cu(001) studied by photoelectron diffraction" [Surface Science 269/270 (1992) 719] 277 (1992) 235
A. Yanase, Y. Segawa, M. Mihara, W.M. Tong and R.S. Williams, Heteroepitaxial growth of CuCl on MgO(001) substrates 278 (1992) L105
R.S. Saiki, A.P. Kaduwela, Y.J. Kim, D.J. Friedman, J. Osterwalder, S. Thevuthasan and C.S. Fadley, Test of high-angular-resolution X-ray photoelectron diffraction and holographic imaging for c(2×2)S on Ni(001) 279 (1992) 305
S.L. Dudarev, L.-M. Peng and M.J. Whelan, A treatment of RHEED from a rough surface of a crystal by an optical potential method 279 (1992) 380
R. Tsu, D. Lubben, T.R. Bramblett, J.E. Greene, D.-S. Lin and T.-C. Chiang, Adsorption and dissociation of Si_2H_6 on Ge(001)2×1 280 (1993) 265

Electron ejection, see Electron scattering

Electron emission

H. Brenten, H. Müller and V. Kempter, Electron emission in slow collisions of alkali ions with alkalated W(110) surfaces 271 (1992) 103

J. Kirschner and K. Koike, Spin polarization of secondary electrons from Fe(110) excited by unpolarized primary electrons 273 (1992) 147

P. Eeken, J.M. Fluit, A. Niehaus and I. Urazgil'din, Analysis of electron spectra from grazing-incidence collisions of Ar^{2+} with Pb(111) single-crystal surfaces 273 (1992) 160

W. Maus-Friedrichs, S. Dieckhoff and V. Kempter, The interaction of alkali atoms with oxygen on W(110) as studied by UPS and metastable impact electron spectroscopy. II. K and Cs 273 (1992) 311

H. Brenten, H. Müller and V. Kempter, Electrons from intra- and inter-atomic Auger processes in low-energy He^{2+} collisions with partially alkalated W(110) surfaces 274 (1992) 309

A. Ludviksson, M. Xu and R.M. Martin, Atomic layer etching chemistry of Cl_2 on GaAs(100) 277 (1992) 282

H. Brenten, H. Müller, A. Niehaus and V. Kempter, Autoionization and autodetachment in collisions of slow inert gas ions with partially K covered W(110) surfaces 278 (1992) 183

S. Dieckhoff, H. Müller, W. Maus-Friedrichs, H. Brenten and V. Kempter, The electronic structure of NaCl adlayers on W(110) studied by ionizing radiation 279 (1992) 233

A. Böttcher, R. Grobecker, T. Greber, A. Morgante and G. Ertl, Exoelectron emission during the oxidation of Na films 280 (1993) 170

Electron energy loss spectroscopy

P.B. Merrill and R.J. Madix, Site blocking by hydrogen: CO on clean and H-presaturated Fe(100) 271 (1992) 81

Y.B. Zhao and R. Gomer, Adsorption of Hg on CO, O, and H adsorbed on W(110) 271 (1992) 85

M.R. Columbia, A.M. Crabtree and P.A. Thiel, Evidence for a hydrogen-bonded complex between water and formic acid coadsorbed on Pt(111) 271 (1992) 139

B.H. Sakakini, I.A. Ransley, C.F. Oduoza, J.C. Vickerman and M.A. Chesters, An EELS and static SIMS study of the adsorption and decomposition of propene on Ru(0001) 271 (1992) 227

M. Noguchi, K. Hirakawa and T. Ikoma, In situ determination of electronic properties of clean GaAs(100) surfaces by high-resolution electron energy loss spectroscopy 271 (1992) 260

Nan Li, Qingzhe Zhang and Zhangda Lin, Coadsorption of oxygen with a submonolayer of Fe on GaAs(100): a HREELS investigation 271 (1992) 277

Y. Hwang, T. Aizawa, W. Hayami, S. Otani, Y. Ishizawa and S.-J. Park, Surface phonon and electronic structure of a graphite monolayer formed on ZrC(111) and (001) surfaces 271 (1992) 299

M.J. Nowakowski, J.M. Vohs and D.A. Bonnell, Surface reactivity of oxygen on cleaved and sputtered graphite 271 (1992) L351

S. Bao, R. Xu, C.Y. Xu, H.Y. Li, L. Zhu and Y.B. Xu, HREELS and ARUPS investigation of the coadsorption of CO and K on Cu(111) 271 (1992) 513

A. Fricke, H. Graupner, L. Hammer and K. Müller, Structure and ordering of 2, 3-dimethyl-2-butene and 2-butyne on the Ni(111) surface 272 (1992) 182

T.U. Bartke, R. Franchy and H. Ibach, Adsorption and photoreactions of NO on Nb(110) at 20 K 272 (1992) 299

T.H. Ellis, E.J. Kruus and H. Wang, The interaction between water and carbon monoxide coadsorbed onto Ni(100) 273 (1992) 73

J. Kolaczkiewicz and E. Bauer, Low-energy Auger electron transitions and 4d excitations of Eu, Gd and Tb 273 (1992) 109

E. Gillet and B. Ealet, Characterization of sapphire surfaces by electron energy-loss spectroscopy 273 (1992) 427

Electron energy loss spectroscopy (continued)
J.Jupille and N.V.Richardson, Comment on 'An RHEELS investigation of the adsorption and reaction of formic acid on the (0001)-Zn surface of ZnO by W.T. Petrie and J.M. Vohs' 274 (1992) L501
W.T. Petrie and J.M. Vohs, Reply to "Comment on 'An HREELS investigation of the adsorption and reaction of formic acid on the (0001)-Zn surface of ZnO' by J. Jupille and N.V. Richardson" 274 (1992) L503
J.S. Luo, R.G. Tobin, D.K. Lambert, G.B. Fisher and C.L. DiMaggio, CO adsorption site occupation on Pt(335): a quantitative investigation using TPD and EELS 274 (1992) 53
O.V. Rakhovskaya, S.S. Elovikov, E.M. Dubinina, E.S. Shakhurin and A.P. Dementjev, Electron stimulated desorption process from ionic compound surface 274 (1992) 190
S.M. Chérif, J.-P. Lacharme and C.A. Sébenne, Dissociative adsorption of NH_3 on cleaved Si(111) 274 (1992) 257
P.J. Chen, M.L. Colaianni and J.T. Yates, Jr., Silicon backbond strain effects on NH_3 surface chemistry: Si(111)-(7×7) compared to Si(100)-(2×1) 274 (1992) L605
F. Bart, M. Gautier, J.P. Duraud and M. Henriot, $(01\bar{1}0)$ α-quartz surface: a LEED, XANES and ELS study 274 (1992) 317
N.K. Singh, A.J. Murrell and J.S. Foord, An investigation of the adsorption and decomposition of PH_3 and NH_3 on GaAs(100) 274 (1992) 341
M. Wolf, X.-Y. Zhu, T. Huett and J.M. White, Thermal decomposition of arsine on GaAs(100) 275 (1992) 41
J.M. Heitzinger, S.C. Gebhard and B.E. Koel, Chemisorption of CO on ultrathin films of Pd on Mo(100) 275 (1992) 209
N. Kizhakevariam and E.M. Stuve, Coadsorption of water and hydrogen on Pt(100): formation of adsorbed hydronium ions 275 (1992) 223
H. Poelman, L. Fiermans, J. Vennik and G. Dalmai, HREELS investigation of V_6O_{13}(001) in the metallic and semiconducting phase 275 (1992) 351
Zhu Yongfa and Sun Yangming, A study of the oxygen adsorption and initial oxidation on polycrystalline zinc by AES line shapes and EELS 275 (1992) 357
H. Shi and K. Jacobi, The metal–insulator transition during oxidation of cesium films 276 (1992) 12
T. Sasaki, T. Aruga, H. Kuroda and Y. Iwasawa, Coadsorption of CO and methylamine on Ru(001): reaction paths of methylamine induced by CO in ordered coadsorbed structures 276 (1992) 69
Y. Bu, D.W. Shinn and M.C. Lin, Adsorption and thermal decomposition of N_2H_4 and $CH_3N_2H_3$ on Si(111)7×7 276 (1992) 184
B.G. Frederick, G. Apai and T.N. Rhodin, Defect structure of clean and chlorinated aluminum oxide films probed by methanol chemisorption 277 (1992) 337
M. Xi and B.E. Bent, Iodobenzene on Cu(111): formation and coupling of adsorbed phenyl groups 278 (1992) 19
D.J. Alberas, J. Kiss, Z.-M. Liu and J.M. White, Surface chemistry of hydrazine on Pt(111) 278 (1992) 51
K.L. Kostov, H. Rauscher and D. Menzel, Adsorption of CO on oxygen-covered Ru(001) 278 (1992) 62
E.T. FitzGerald, D. O'Hare, A.C. Jones and J.S. Foord, Comparative studies of the thermal decomposition of tritertiarybutylgallium and tri-isobutylgallium on GaAs(100) 278 (1992) 111
E.T. FitzGerald and J.S. Foord, Thermal decomposition of triethylgallium on GaAs(100) in the presence of Al and In 278 (1992) 121
H. Shi and K. Jacobi, Evidence for physisorbed N_2 in the monolayer on Ru(001) at 40 K 278 (1992) 281
T. Sasaki, F. Kawada, T. Aruga and Y. Iwasawa, Coadsorption of C_2H_2 and CO on Ru(001): formation of mixed adlayer and the effect of CO on acetylene adsorption

Electron energy loss spectroscopy (continued)
and decomposition 278 (1992) 291
A. Pavlovska, M. Tikhov, Y. Gu and E. Bauer, Thermal disordering of the Al(110) surface 278 (1992) 303
S. Surnev, Oxygen adsorption on a Ge dosed Si(100) surface 278 (1992) 375
J.G. Chen, D.A. Fischer, J.H. Hardenbergh and R.B. Hall, A fluorescence-yield near-edge spectroscopy (FYNES) investigation of the reaction kinetics of NiO/Ni(100) with hydrogen 279 (1992) 13
C.-M. Chiang and B.E. Bent, Methyl radical adsorption on Cu(111): bonding, reactivity, and the effect of coadsorbed iodine 279 (1992) 79
B.C. Wiegand, P. Uvdal and C.M. Friend, The local structure of adsorbed methyl thiolate: the reactions of methanetiol on Mo(110) 279 (1992) 105
M.L. Colaianni, J.G. Chen, W.H. Weinberg and J.T. Yates, Jr., Oxygen on Mo(110): low-temperature adsorption and high-temperature oxidation 279 (1992) 211
J.G. Chen, M.L. Colaianni, W.H. Weinberg and J.T. Yates, Jr., The $Cu/Al_2O_3/Al(111)$ interface: initial film growth and thermally induced diffusion of copper into the bulk 279 (1992) 223
S. Dieckhoff, H. Müller, W. Maus-Friedrichs, H. Brenten and V. Kempter, The electronic structure of NaCl adlayers on W(110) studied by ionizing radiation 279 (1992) 233
R.C. Cinti, B.S. Mathis and A.M. Bonnot, Surface sensitive electron spectroscopy study of diamond films prepared by hot filament-assisted CVD 279 (1992) 265
J. Stienstra, J.F.M. Aarts and F. Meyer, Adsorption of methylcyclopentadienylindium on GaAs(100) 279 (1992) 272
R. Brosseau, M.R. Brustein and T.H. Ellis, The chemisorption of water onto Ni(100) and Pd(110): a HREELS study 280 (1993) 23
C.L.A. Lamont, H. Conrad and A.M. Bradshaw, The wavelength dependence of the photodissociation cross-section of CH_3Br chemisorbed on Cu{111} 280 (1993) 79
Y.B. Zhao and R. Gomer, The adsorption of Ag on CO, O, and H covered W(110). II. Metallicity 280 (1993) 138
R. Tsu, D. Lubben, T.R. Bramblett, J.E. Greene, D.-S. Lin and T.-C. Chiang, Adsorption and dissociation of Si_2H_6 on $Ge(001)2\times1$ 280 (1993) 265
D.E. Wilk, C.D. Stanners, Y.R. Shen and G.A. Somorjai, Structure and thermal decomposition of para- and ortho-xylene on Pt(111): a HREELS, LEED and TPD study 280 (1993) 298

Electron microscopy
Z.L. Wang, Atomic step structures on cleaved α-alumina (012) surfaces 271 (1992) 477
S. Kono, N. Nakamura, K. Anno and S. Teruyama, Developments of a surface-analysis apparatus and techniques using micro-probe electron beams 271 (1992) 596
T. Nakayama, Y. Tanishiro and K. Takayanagi, Heterogrowth of Ge on the $Si(001)2\times1$ reconstructed surface 273 (1992) 9
Z.L. Wang, J. Bentley, E.A. Kenik, L.L. Horton and R.A. McKee, In-situ formation of MgO_2 thin films on MgO single-crystal surfaces at high temperatures 273 (1992) 88
Y. Golan, L. Margulis and I. Rubinstein, Erratum to "Vacuum-deposited gold films. I. Factors affecting the film morphology" [Surface Science 264 (1992) 312] 273 (1992) 460
R. Ai, H.-J. Fan and L.D. Marks, Electron-stimulated surface reactions in ReO_3 274 (1992) L559
M. Miki-Yoshida, S. Tehuacanero and M. José-Yacamán, On the high temperature coalescence of metallic nanocrystals 274 (1992) L569
K. Murooka, Y. Tanishiro and K. Takayanagi, Dynamic observation of oxygen-induced step movement on the $Si(111)7\times7$ surface by high-resolution reflection electron microscopy 275 (1992) 26
H. Haefke, Stranski–Krastanov growth of AgBr on NaCl(001) 275 (1992) L702

Electron microscopy (continued)
Y. Uchida, R. Imbihl and G. Lehmpfuhl, Surface topographical changes on Pt(100) and Pt(111) in the NO + CO reaction: a reflection electron microscopy study 275 (1992) 253
Y. Kim and Tung Hsu, Study of α-$Al_2O_3(1\bar{1}02)$ (R) surfaces with the reflection electron microscopy (REM) technique 275 (1992) 339
Y. Kimura and K. Takayanagi, Freezing of the 2×1 structure at commensurate Ag(100)–Si(100) interface 276 (1992) 166
D. Scarano, G. Spoto, S. Bordiga, A. Zecchina and C. Lamberti, Lateral interactions in CO adlayers on prismatic ZnO faces: a FTIR and HRTEM study 276 (1992) 281
R. Ai, H.-J. Fan and L.D. Marks, Phase transition kinetics in DIET of vanadium pentoxide. I. Experimental results 280 (1993) 369

Electron scattering
J. Ferrón and E.C. Goldberg, Information depth in Auger electron spectroscopy 275 (1992) 114
N.C. Bartelt, T.L. Einstein and E.D. Williams, The role of step collisions on diffraction from vicinal surfaces 276 (1992) 308
V.A. Ukraintsev and I. Harrison, Surface photochemical determination of the mean free path of subvacuum electrons in adsorbate films 276 (1992) 325
P.J. Rous, The lifetime and energy of negative ion resonances of adsorbed molecules: a layer Korringa–Kohn–Rostoker approach 279 (1992) L191

Electron spectroscopy, see Auger electron spectroscopy, Electron energy loss spectroscopy, Photoelectron spectroscopy

Electron spin resonance
N.H. Ahmad, I. Hameed and M.A. Kareem, The observation of body modes and complex modes in single-crystal nickel thin films 271 (1992) 575

Electron stimulated desorption
L.A. Silva and R.E. Palmer, Resonant electron-stimulated desorption of O^- ions from oriented O_2 on graphite 272 (1992) 313
E. Hudel, E. Steinacker and P. Feulner, Kinetic energy distributions of particles desorbed from solid N_2, O_2, and NO by electron impact 273 (1992) 405
O.V. Rakhovskaya, S.S. Elovikov, E.M. Dubinina, E.S. Shakhurin and A.P. Dementjev, Electron stimulated desorption process from ionic compound surface 274 (1992) 190
J. Kiss, D.J. Alberas and J.M. White, Interaction of low-energy electrons and UV photons with adsorbed CF_3Cl on Pt(111) 275 (1992) 82
Y.B. Zhao and R. Gomer, Electron stimulated processes for oxygen adsorbed on Pd_1/W(110) 277 (1992) 143
G.D. Kubiak, M.T. Schulberg and R.H. Stulen, Erratum to "Hydrogen chemisorption and the structure of the diamond C(100)-(2×1) surface" [Surface Science 237 (1990) 35] 277 (1992) 234
J.H. Craig, Jr. and D. Donlin, Characteristics of electronically desorbed negative ions from CO on Rh(111) 278 (1992) L121
A.R. Burns, Quantum-resolved angular distributions of neutral products in electron-stimulated processes: desorption of CO^* from Pt(111) 280 (1993) 349
A.R. Burns, E.B. Stechel and D.R. Jennison, Quantum-resolved angular distributions of neutral products in electron-stimulated processes: NO desorption from and NO_2 dissociation on Pt(111) 280 (1993) 359
R. Ai, H.-J. Fan and L.D. Marks, Phase transition kinetics in DIET of vanadium pentoxide. I. Experimental results 280 (1993) 369

Ellipsometry
H. Akimichi, A spectroscopic–ellipsometric study of island films of Au, Ag and Cu 271 (1992) 184
R.J. Vreeburg, P.K. van Tongeren, O.L.J. Gijzeman and J.W. Geus, A comparison between the reduction kinetics of oxidized Ni(111) and Ni(100) surfaces by hydrogen and deuterium 272 (1992) 294
D.J. Wentink, H. Wormeester, P. de Boeij, C. Wijers and A. van Silfhout, Optical anisotropy of Ge(001)2×1 274 (1992) 270
B.E. Hayden and G.P. Nicholson, An ellipsometric study of potassium adsorption on TiO_2(110) 274 (1992) 277
V.N. Kruchinin, S.M. Repinsky and A.A. Shklyaev, Monosilane adsorption and initial growth stages of silicon layers on the (100) and oxidized silicon surfaces. Ellipsometric investigation 275 (1992) 433
J. Stienstra, J.F.M. Aarts and F. Meyer, Adsorption of methylcyclopentadienylindium on GaAs(100) 279 (1992) 272
W.E.J. van Kooten, O.L.J. Gijzeman and J.W. Geus, Ellipsometric confirmation of the oxygen induced reconstruction on Cu(111) 280 (1993) L243

Emission, see Electron emission

Epitaxy
H.C. Kang and J.W. Evans, Scaling analysis of surface roughness and Bragg oscillation decay in models for low-temperature epitaxial growth 271 (1992) 321
M. Bott, T. Michely and G. Comsa, The homoepitaxial growth of Pt on Pt(111) studied with STM 272 (1992) 161
J. Duan, G.G. Bishop, E.S. Gillman, G. Chern, S.A. Safron and J.G. Skofronick, Epitaxial growth of KBr onto NaCl(001) by high-resolution He atom scattering 272 (1992) 220
B. Poelsema, A.F. Becker, G. Rosenfeld, R. Kunkel, N. Nagel, L.K. Verheij and G. Comsa, On the shape of the in-phase TEAS oscillations during epitaxial growth of Pt(111) 272 (1992) 269
A. Zangwill, C.N. Luse, D.D. Vvedensky and M.R. Wilby, Equations of motion for epitaxial growth 274 (1992) L529
C.N. Luse, A. Zangwill, D.D. Vvedensky and M.R. Wilby, Adatom mobility on vicinal surfaces during epitaxial growth 274 (1992) L535
D. Rogers and T. Tiedje, STM study of SiC crystallite growth on vicinal Si(111) surfaces 274 (1992) L599
H. Haefke, Stranski–Krastanov growth of AgBr on NaCl(001) 275 (1992) L702
J. Wollschläger and N.M. Amer, Heterogeneous nucleation and epitaxial growth of Au on the Co decorated Au(111) surface investigated by scanning tunneling microscopy 277 (1992) 1
M.-C. Wu and P.J. Møller, Epitaxial growth of ultrathin Ni films on NiO(100) and TiO_2(110) 279 (1992) 23

Etching
P. Jakob, Y.J. Chabal, K. Raghavachari, R.S. Becker and A.J. Becker, Kinetic model of the chemical etching of Si(111) surfaces by buffered HF solutions 275 (1992) 407
P. Allongue, H. Brune and H. Gerischer, In situ STM observations of the etching of n-Si(111) in NaOH solutions 275 (1992) 414
A. Ludviksson, M. Xu and R.M. Martin, Atomic layer etching chemistry of Cl_2 on GaAs(100) 277 (1992) 282
H.-X. You, N.M.N. Brown and K.F. Al-Assadi, The surface modification using argon radio-frequency plasmas of highly oriented pyrolytic graphite: a scanning tunneling microscopy study 279 (1992) 189

Ethylene
M. Weinelt, W. Huber, P. Zebisch, H.-P. Steinrück, M. Pabst and N. Rösch, The electronic structure of ethylene on Ni(110): an experimental and theoretical study 271 (1992) 539
B.I. Craig and P.V. Smith, Structures of small hydrocarbons adsorbed on Si(001) and Si terminated β-SiC(001) 276 (1992) 174
J. Fusy, Ethylene adsorption on Co/Pt(110)(1×2) surfaces 277 (1992) L84
C.J. Jenks, B.E. Bent, N. Bernstein and F. Zaera, Evidence for an unusual coordination geometry for ethylene on Cu(110) 277 (1992) L89
K. Szot, J. Keppels, W. Speier, K. Besocke, M. Teske and W. Eberhardt, Surface chemistry and molecular reactions on $KNbO_3$ single crystal surfaces 280 (1993) 179

Faceting
M. Sander, R. Imbihl, R. Schuster, J.V. Barth and G. Ertl, Microfacetting of Pt(210) induced by oxygen adsorption and by catalytic CO oxidation 271 (1992) 159
H.P. Bonzel, U. Breuer, B. Voigtländer and E. Zeldov, Temperature-dependent morphologies of gold surfaces 272 (1992) 10
S.P. Chen, Theoretical studies of ultrathin film-induced faceting on W(111) surfaces 274 (1992) 619

Field emission, see also Field emission microscopy, Field ion microscopy
N.S. Xu and R.V. Latham, The application of an energy-selective imaging technique to a study of field-induced hot electrons from broad-area high-voltage electrodes 274 (1992) 147
V.T. Binh, S.T. Purcell, G. Gardet and N. García, Local heating of single-atom protrusion tips during field electron emission 279 (1992) L197
O. Keller, M. Xiao and S. Bozhevolnyi, Configurational resonances in optical near-field microscopy: a rigorous point-dipole approach 280 (1993) 217

Field emission microscopy, see also Field emission
R. Vanselow and X.Q.D. Li, Erratum to "The work function of kinked areas on clean, thermally rounded Pt and Rh crystallites: its dependence on the structure of terraces and edges" [Surface Science Letters 264 (1992) L200] 273 (1992) L487
R. Vanselow, Thermal roughening of FEM-clean Pt{110} and its vicinal areas 279 (1992) L213
G.A. Gaudin and M.J.G. Lee, Aggregates of chemisorbed copper on the (110) and (100) surfaces of tungsten 280 (1993) 91

Field ion microscopy, see also Field emission
S.C. Lam and R.J. Needs, Theory of the effects of image potentials on tunnelling rates in the field-ion microscope 271 (1992) 376
V.A. Ivchenko, Field ion microscopy of phase transformations in a Cu_2Au(Pt, Pd, Ag) alloy 276 (1992) 273
S.C. Lam and R.J. Needs, Calculations of ionization rate-constants for the field-ion microscope 277 (1992) 359
A. Gaussmann and N. Kruse, Real-space imaging of the CO-induced (1×2) reconstructions of Pd(011) and (113) 279 (1992) 319

Formaldehyde, see Organic substances

Gallium arsenide
J.M. Zuo and J. Liu, Resonance effects in RHEED on GaAs(110) surface 271 (1992) 253
M. Noguchi, K. Hirakawa and T. Ikoma, In situ determination of electronic properties of clean GaAs(100) surfaces by high-resolution electron energy loss spectroscopy 271 (1992) 260

Gallium arsenide (continued)
Nan Li, Qingzhe Zhang and Zhangda Lin, Coadsorption of oxygen with a submonolayer of Fe on GaAs(100): a HREELS investigation 271 (1992) 277
P.F.A. Meharg, E.A. Ogryzlo, I. Bello and W.M. Lau, Surface damage and deposition on gallium arsenide resulting from low energy carbon ion bombardment 271 (1992) 468
M. Inoue, T. Tsutsui, S. Nishigaki and T. Noda, Accommodation of argon and oxygen gases on a GaAs(110) surface under Ar^+ ion bombardment 273 (1992) L457
R. Mamy and A. Muñoz-Yagüe, GaAs/Si(100) interface formation: a photoemission study 274 (1992) 99
S.R. Armstrong, R.D. Hoare, M.E. Pemble, I.M. Povey, A. Stafford, A.G. Taylor, B.A. Joyce, J.H. Neave, D.R. Klug and J. Zhang, A RHEED and reflectance anisotropy study of the MBE growth of GaAs, AlAs and InAs on GaAs(001) 274 (1992) 263
N.K. Singh, A.J. Murrell and J.S. Foord, An investigation of the adsorption and decomposition of PH_3 and NH_3 on GaAs(100) 274 (1992) 341
S. Erkoc, T. Halicioglu and W.A. Tiller, Simulation calculations for gold clusters on the GaAs(110) surface 274 (1992) 359
J.W. Erickson, W.M. Theis, T. Cole, A.K. Green and V. Rehn, A photoemission study of coherently strained $In_xGa_{1-x}As/InP(100)$ 274 (1992) 363
R. Maboudian, K. Pond, V. Bressler-Hill, M. Wassermeier, P.M. Petroff, G.A.D. Briggs and W.H. Weinberg, Tunneling spectroscopy on the GaAs(110) surface: effect of dopant concentration 275 (1992) L662
C. Janowitz, R. Manzke, M. Skibowski, Y. Takeda, Y. Miyamoto and K. Cho, Angle resolved resonant photoemission spectra of GaAs(110) 275 (1992) L669
M.C. Gallagher, R.H. Prince and R.F. Willis, On the atomic structure and electronic properties of decapped GaAs(001)(2×4) surfaces 275 (1992) 31
M. Wolf, X.-Y. Zhu, T. Huett and J.M. White, Thermal decomposition of arsine on GaAs(100) 275 (1992) 41
M. Djafari Rouhani, A.M. Gué, M. Sahlaoui and D. Estève, Strained semiconductor structures: simulation of the first stages of the growth 276 (1992) 109
R.H. Yu and J.C. Hermanson, Collective excitations of a quasi-one-dimensional electron gas: nonlocal response theory 276 (1992) 369
A. Ludviksson, M. Xu and R.M. Martin, Atomic layer etching chemistry of Cl_2 on GaAs(100) 277 (1992) 282
M. Wassermeier, V. Bressler-Hill, R. Maboudian, K. Pond, X.-S. Wang, W.H. Weinberg and P.M. Petroff, Scanning tunneling microscopy of the filled and empty arsenic states on the GaAs(001)-(2×4) surface 278 (1992) L147
E.T. FitzGerald, D. O'Hare, A.C. Jones and J.S. Foord, Comparative studies of the thermal decomposition of tritertiarybutylgallium and tri-isobutylgallium on GaAs(100) 278 (1992) 111
E.T. FitzGerald and J.S. Foord, Thermal decomposition of triethylgallium on GaAs(100) in the presence of Al and In 278 (1992) 121
G. Vergara, L.J. Gómez, J. Capmany and M.T. Montojo, Adsorption kinetics of cesium and oxygen on GaAs(100). A model for the activation layer of GaAs photocathodes 278 (1992) 131
B.A. Bansenauer and J.R. Creighton, A thermal desorption investigation of arsine chemisorption on Ga-rich and As-rich GaAs(100) surfaces 278 (1992) 317
J. Stienstra, J.F.M. Aarts and F. Meyer, Adsorption of methylcyclopentadienylindium on GaAs(100) 279 (1992) 272
R. Maboudian, C. Carraro and W.H. Weinberg, Resonant scanning tunneling spectroscopy of a quantum-well heterostructure 280 (1993) L263
B. Koslowski, C. Baur, R. Möller and K. Dransfeld, Atomic scale variation of current noise on GaAs(110) detected by a scanning tunneling microscope 280 (1993) 106

Gallium arsenide (continued)

R. Souda and M.L. Yu, Precursor mediated adsorption of organometallic molecules on GaAs 280 (1993) 115

J. Sudijono, M.D. Johnson, M.B. Elowitz, C.W. Snyder and B.G. Orr, An STM study of molecular-beam epitaxy growth of GaAs 280 (1993) 247

N.I. Buchan and M.L. Yu, β-Hydride elimination reaction of triethylgallium on GaAs(100) surfaces 280 (1993) 383

Germanium

R.G. van Silfhout, M. Lohmeier, S. Zaima, J.F. van der Veen, P.B. Howes, C. Norris, J.M.C. Thornton and A.A. Williams, Structure determination of the Ge(111)-2×1-Sb surface using X-ray diffraction 271 (1992) 32

M. Göthelid, M. Hammar, C. Törnevik, U.O. Karlsson, N.G. Nilsson and S.A. Flodström, Sn-induced surface reconstructions on the Ge(111) surface studied with scanning tunneling microscopy 271 (1992) L357

G. Brusdeylins, N.S. Luo, P. Ruggerone, D. Schmicker, J.P. Toennies, R. Vollmer and Th. Wach, Interface mode for NaCl overlayers on the Ge(001) surface 272 (1992) 358

G.P. Kochanski and R.F. Bell, STM measurements of photovoltage on Si(111) and Si(111):Ge 273 (1992) L435

J.M.C. Thornton, A.A. Williams, J.E. Macdonald, R.G. van Silfhout, M.S. Finney and C. Norris, Strain relaxation during the surfactant modified epitaxial growth of Ge/Si(001) 273 (1992) 1

T. Nakayama, Y. Tanishiro and K. Takayanagi, Heterogrowth of Ge on the Si(001)2×1 reconstructed surface 273 (1992) 9

G. Meyer, B. Voigtländer and N.M. Amer, Scanning tunneling microscopy of surfactant-mediated epitaxy of Ge on Si(111): strain relief mechanisms and growth kinetics 274 (1992) L541

D. Dornisch, W. Moritz, H. Schulz, R. Feidenhans'l, M. Nielsen, F. Grey, R.L. Johnson and G. Le Lay, Ag on Ge(111): 2D X-ray structure analysis of the $\sqrt{3}\times\sqrt{3}$ superstructure 274 (1992) 215

D.J. Wentink, H. Wormeester, P. de Boeij, C. Wijers and A. van Silfhout, Optical anisotropy of Ge(001)2×1 274 (1992) 270

M. Lohmeier, H.A. van der Vegt, R.G. van Silfhout, E. Vlieg, J.M.C. Thornton, J.E. Macdonald and P.M.L.O. Scholte, Asymmetrical dimers on the Ge(001)-2×1-Sb surface observed using X-ray diffraction 275 (1992) 190

K.A. Schultz, I.I. Suni, C.E. Allen and E.G. Seebauer, Optical second harmonic study of Sb adsorption on Ge(111) 276 (1992) 40

M.C. Håkansson, U.O. Karlsson, J. Kanski, P.-O. Nilsson, Y. Khazmi and K. Hricovini, Dimer formation and electronic structure on the Ge(100)(2×1):Sb surface 278 (1992) L131

S. Surnev, Oxygen adsorption on a Ge dosed Si(100) surface 278 (1992) 375

P.A. Coon, M.L. Wise and S.M. George, Reaction kinetics of $GeCl_4$ on Si(111)7×7 278 (1992) 383

U. Conrad and H.M. Urbassek, Monte Carlo study of fluence dependent mixing and sputtering of isotopic targets under ion bombardment 278 (1992) 414

R. Rossmann, H.L. Meyerheim, V. Jahns, J. Wever, W. Moritz, D. Wolf, D. Dornisch and H. Schulz, The Ge(001) (2×1) reconstruction: asymmetric dimers and multilayer relaxation observed by grazing incidence X-ray diffraction 279 (1992) 199

R. Tsu, D. Lubben, T.R. Bramblett, J.E. Greene, D.-S. Lin and T.-C. Chiang, Adsorption and dissociation of Si_2H_6 on Ge(001)2×1 280 (1993) 265

Glass

D.C. Athanasopoulos and S.H. Garofalini, Effect of adsorption on the surface structure of sodium alumino-silicate glasses: a molecular dynamics simulation 273 (1992) 129

Y. Golan, L. Margulis and I. Rubinstein, Erratum to "Vacuum-deposited gold films. I. Factors affecting the film morphology" [Surface Science 264 (1992) 312] 273 (1992) 460

Gold

N.J. Tao, J. Pan, Y. Li, P.I. Oden, J.A. DeRose and S.M. Lindsay, Initial stage of underpotential deposition of Pb on reconstructed and unreconstructed Au(111) 271 (1992) L338

M. Sastry, K.C. Prince, D. Cvetko, A. Morgante and F. Tommasini, Photoemission investigation of the reconstructed Au(110) surface 271 (1992) 179

H. Akimichi, A spectroscopic–ellipsometric study of island films of Au, Ag and Cu 271 (1992) 184

T.M. Parrill and Y.W. Chung, Effects of initial silicon carbide surface composition on room temperature Au/β-SiC(001) interface formation 271 (1992) 395

Y. Yamamoto, RHEED–TRAXS study of superstructures induced by Au on a Si(110) surface 271 (1992) 407

H.P. Bonzel, U. Breuer, B. Voigtländer and E. Zeldov, Temperature-dependent morphologies of gold surfaces 272 (1992) 10

R. Bourezg, G. Couturier, A. Elfajri, F. Lévy and J. Salardenne, A study of the Au/WSe_2 interface 273 (1992) L419

R.R. Adzic, M.W. Hsiao, E.B. Yeager and G. Pruett, Scanning tunneling microscopy of stepped single crystal surfaces of gold 273 (1992) L425

A. Shibata, Y. Kimura and K. Takayanagi, Si(111)$\sqrt{3} \times \sqrt{3}$-Au growing on a 7×7 surface 273 (1992) L430

O.V. Bekhtereva, B.K. Churusov and V.G. Lifshits, Thin gold and indium films on Si(111) surface 273 (1992) L449

W. Meyer, M. Grunze, R. Lamb, A. Ortega-Vilamil, W. Schrepp and W. Braun, Langmuir–Blodgett deposited polyimide films on gold and silver surfaces 273 (1992) 205

U. Breuer and H.P. Bonzel, Morphology of periodic surface profiles on Au single crystals and the anisotropy of the surface free energy of Au 273 (1992) 219

G. Mazzeo, G. Jug, A.C. Levi and E. Tosatti, Monte Carlo study of phase transitions and scattering intensities in a model of Au(110) 273 (1992) 237

Y.-F. Liew, Y.-L. He, A. Chan and G.-C. Wang, A simple method to determine the step heights on ultrathin heteroepitaxial films 273 (1992) L461

Y. Golan, L. Margulis and I. Rubinstein, Erratum to "Vacuum-deposited gold films. I. Factors affecting the film morphology" [Surface Science 264 (1992) 312] 273 (1992) 460

S. Howells, T. Chen, M. Gallagher, D. Sarid, D.L. Lichtenberger, L.L. Wright, C.D. Ray, D.R. Huffman and L.D. Lamb, High resolution images of single C_{60} molecules on gold (111) using scanning tunneling microscopy 274 (1992) 141

N.J. Tao and S.M. Lindsay, Kinetics of a potential induced $23\times\sqrt{3}$ to 1×1 transition of Au(111) studied by in situ scanning tunneling microscopy 274 (1992) L546

N. Venkateswaran, K. Sattler, J. Xhie and M. Ge, Photon emission from nano-granular gold excited by electron tunneling 274 (1992) 199

J.M. Doña and J. González-Velasco, The dependence of the surface diffusion coefficients of gold atoms on the potential: its influence on reconstruction of metal lattices 274 (1992) 205

M. Miki-Yoshida, S. Tehuacanero and M. José-Yacamán, On the high temperature coalescence of metallic nanocrystals 274 (1992) L569

X. Gao, A. Hamelin and M.J. Weaver, Relaxation at high-index surfaces studied by atomic-resolution scanning tunneling microscopy: Au(311), (533), and (221) electrochemical interfaces 274 (1992) L588

Gold (continued)
W. Haiss, J.K. Sass, X. Gao and M.J. Weaver, Iodine adlayer structures on Au(111) as discerned by atomic-resolution scanning tunnelling microscopy: relation to iodide electrochemical adsorption 274 (1992) L593
S.P. Chen, Theoretical studies of ultrathin film-induced faceting on W(111) surfaces 274 (1992) L619
S. Erkoc, T. Halicioglu and W.A. Tiller, Simulation calculations for gold clusters on the GaAs(110) surface 274 (1992) 359
Y.G. Ding, C.T. Chan and K.M. Ho, Theoretical investigation of the structure of the $(\sqrt{3} \times \sqrt{3})$R30°-Au/Si(111) surface 275 (1992) L691
H. Engelhard, J.A. Schaefer, F. Stietz, A. Goldmann, R. Fellenberg and W. Braun, Interaction of gold with InP(100)4×2 surfaces 276 (1992) 21
P.S. Vukusic, G.W. Bradberry and J.R. Sambles, Long range bonding of organic fluids on gold 277 (1992) L34
J.D. O'Mahony, C.H. Patterson, J.F. McGilp, F.M. Leibsle, P. Weightman and C.F.J. Flipse, The Au-induced 5×2 reconstruction on Si(111) 277 (1992) L57
J. Wollschläger and N.M. Amer, Heterogeneous nucleation and epitaxial growth of Au on the Co decorated Au(111) surface investigated by scanning tunneling microscopy 277 (1992) 1
D. Naumović, A. Stuck, T. Greber, J. Osterwalder and L. Schlapbach, Erratum to "Submonolayer films of Au on Cu(001) studied by photoelectron diffraction" [Surface Science 269/270 (1992) 719] 277 (1992) 235
M.J. Gallagher, S. Howells, L. Yi, T. Chen and D. Sarid, Photon emission from gold surfaces in air using scanning tunneling microscopy 278 (1992) 270
E.I. Altman and R.J. Colton, Nucleation, growth, and structure of fullerene films on Au(111) 279 (1992) 49
G. Bilalbegović, F. Ercolessi and E. Tosatti, High-temperature morphology of stepped gold surfaces 280 (1993) 335
R. Eibler, H. Erschbaumer, C. Temnitschka, R. Podloucky and A.J. Freeman, Ab-initio calculation of the electronic structure and energetics of the unreconstructed Au(001) surface 280 (1993) 398

Grain boundary
P. Lejček, A.V. Krajnikov, Yu.N. Ivashchenko, M. Militzer and J. Adámek, Solute segregation to grain boundaries and free surfaces in an Fe–Si multicomponent alloy 280 (1993) 325

Graphite
Y. Hwang, T. Aizawa, W. Hayami, S. Otani, Y. Ishizawa and S.-J. Park, Surface phonon and electronic structure of a graphite monolayer formed on ZrC(111) and (001) surfaces 271 (1992) 299
M.J. Nowakowski, J.M. Vohs and D.A. Bonnell, Surface reactivity of oxygen on cleaved and sputtered graphite 271 (1992) L351
H.-G. Busmann, Th. Lill, B. Reif and I.V. Hertel, Collision induced fragmentation and resilience of scattered C_{60}^+ fullerenes 272 (1992) 146
M. Abdelmoula, T. Ceva, B. Croset and N. Dupont-Pavlovsky, Krypton adsorption on (0001) graphite preplated with carbon tetrachloride 272 (1992) 167
L.A. Silva and R.E. Palmer, Resonant electron-stimulated desorption of O^- ions from oriented O_2 on graphite 272 (1992) 313
H. Asada, S. Doi and H. Kawano, Adsorption of krypton on Grafoil preplated with carbon tetrachloride at 77 K 273 (1992) L403
S. Srivastava and J. Almlöf, Chemisorption of aluminum atoms on a graphite surface: cluster convergence and effects of surface reconstruction 274 (1992) 113

Graphite (continued)
K. Osuch, On the ϵ–ζ_1 transition in molecular oxygen physisorbed on graphite in an external magnetic field 274 (1992) 120
M. Abdelmoula, T. Ceva, B. Croset and N. Dupont-Pavlovsky, Thermodynamic and structural properties of CCl_4 adsorbed on (0001) graphite 274 (1992) 129
N. Ikemiya, S. Hara, K. Ogino and T. Nakajima, Surface structure of fluorine–graphite intercalation compounds observed by atomic force microscopy 274 (1992) L524
M. Trabelsi and Y. Larher, Critical temperature of the first layering transition of acetylene adsorbed on graphite (0001) 275 (1992) L631
V. Maurice and P. Marcus, STM study of sputter-deposited Al clusters in chemical interaction with graphite (0001) surfaces 275 (1992) 65
D.P.E. Smith, W.M. Heckl and H.A. Klagges, Ordering of alkylcyanobiphenyl molecules at MoS_2 and graphite surfaces studied by tunneling microscopy 278 (1992) 166
J. Cui, J.D. White, R.D. Diehl, J.F. Annett and M.W. Cole, Alkali-metal-plated graphite surfaces: He interaction and diffraction 279 (1992) 149
H.-X. You, N.M.N. Brown and K.F. Al-Assadi, The surface modification using argon radio-frequency plasmas of highly oriented pyrolytic graphite: a scanning tunneling microscopy study 279 (1992) 189

Halides
G. Hegenbart and Th. Müssig, Atomic force microscopy studies of atomic structures on AgBr(111) surfaces 275 (1992) L655
H. Haefke, Stranski–Krastanov growth of AgBr on NaCl(001) 275 (1992) L702
A.R. Chourasia, D.R. Chopra, C.-C. Cho and B.E. Gnade, Angle resolved X-ray photoemission study of CaF_2/Si(111) interfaces 275 (1992) 424
R.M. Overney, H. Haefke, E. Meyer and H.-J. Güntherodt, Cleavage faces of alkaline earth fluorides studied by atomic force microscopy 277 (1992) L29
W.M. Tong, E.J. Snyder, R.S. Williams, A. Yanase, Y. Segawa and M.S. Anderson, Atomic force microscope studies of CuCl island formation on CaF_2(111) substrates 277 (1992) L63
A. Yanase, Y. Segawa, M. Mihara, W.M. Tong and R.S. Williams, Heteroepitaxial growth of CuCl on MgO(001) substrates 278 (1992) L105
P.A. Coon, M.L. Wise and S.M. George, Reaction kinetics of $GeCl_4$ on Si(111)7×7 278 (1992) 383
C.B. Bargeron, R.A. Murphy and R.C. Benson, Light emission from materials bombarded with electrons or oxygen ions 279 (1992) 181

Hall effect
A.V. Zotov, V.G. Lifshits, Z.Z. Ditina and P.A. Kalinin, Formation and electrical characterization of buried Si(111)–Sb and Si(100)–Sb surface phases 273 (1992) L453

Halogens
F.H. Geuzebroek, M.E.M. Spruit and A.W. Kleyn, Scattering of Cl_2 from clean and Cl-covered Ag(111) 271 (1992) 207
N. Ikemiya, S. Hara, K. Ogino and T. Nakajima, Surface structure of fluorine–graphite intercalation compounds observed by atomic force microscopy 274 (1992) L524
W. Haiss, J.K. Sass, X. Gao and M.J. Weaver, Iodine adlayer structures on Au(111) as discerned by atomic-resolution scanning tunnelling microscopy: relation to iodide electrochemical adsorption 274 (1992) L593
A. Ludviksson, M. Xu and R.M. Martin, Atomic layer etching chemistry of Cl_2 on GaAs(100) 277 (1992) 282
J. Prasad, E. Murray and J.A. Kelber, Hydroxyl stabilization on iron surfaces by chlorine interactions 278 (1992) L115

Heterostructures

R.H. Yu and J.C. Hermanson, Collective excitations of a quasi-one-dimensional electron gas: nonlocal response theory 276 (1992) 369

R. Maboudian, C. Carraro and W.H. Weinberg, Resonant scanning tunneling spectroscopy of a quantum-well heterostructure 280 (1993) L263

Hydrogen

G. Held, H. Pfnür and D. Menzel, A LEED–*IV* investigation of the Ru(001)-p(2×1)-H structure 271 (1992) 21

J.A. Harrison, C.T. White, R.J. Colton and D.W. Brenner, Nanoscale investigation of indentation, adhesion and fracture of diamond (111) surfaces 271 (1992) 57

H. Bu, C.D. Roux and J.W. Rabalais, Hydrogen adsorption site on the Ni{110}-p(1×2)-H surface from time-of-flight scattering and recoiling spectrometry (TOF-SARS) 271 (1992) 68

P.B. Merrill and R.J. Madix, Site blocking by hydrogen: CO on clean and H-presaturated Fe(100) 271 (1992) 81

Y.B. Zhao and R. Gomer, Adsorption of Hg on CO, O, and H adsorbed on W(110) 271 (1992) 85

G. Schmidt, H. Zagel, H. Landskron, K. Heinz, K. Müller and J.B. Pendry, The clean and H-induced reconstruction of W(100) studied by LEED at slanting primary beam incidence 271 (1992) 416

J.E. Müller, Role of zero-point energy changes in H_2-surface collisions: application to Cu(111) and Pt(111) 272 (1992) 45

S.L. Bernasek, M. Zappone and P. Jiang, Adsorption and coadsorption of CO and H_2 on Fe(111) probed by TEAS 272 (1992) 53

W. Moritz, R. Zuschke, S. Pflanz, J. Wever and D. Wolf, Adsorption induced reconstruction of the Cu(110) surface 272 (1992) 94

S. Picaud, C. Ramseyer, P.N.M. Hoang and C. Girardet, Ammonia and water physisorption on a H-passivated Si(111) surface: a study of admolecule motions 272 (1992) 172

L. Schröter, Chr. Trame, R. David and H. Zacharias, State specific velocity distribution of hydrogen isotopes desorbing from Pd(100) 272 (1992) 229

L.K. Verheij, M. Freitag, M.B. Hugenschmidt, I. Kempf, B. Poelsema and G. Comsa, Autocatalytic behavior and role of oxygen diffusion in the hydrogen–oxygen reaction on Pt(111) 272 (1992) 276

E. Hulpke and J. Lüdecke, Vibrational properties of the clean W(110) surface and of different hydrogen adsorbate phases studied by helium atom scattering 272 (1992) 289

R.J. Vreeburg, P.K. van Tongeren, O.L.J. Gijzeman and J.W. Geus, A comparison between the reduction kinetics of oxidized Ni(111) and Ni(100) surfaces by hydrogen and deuterium 272 (1992) 294

F. Besenbacher, I. Stensgaard, L. Ruan, J.K. Nørskov and K.W. Jacobsen, Chemisorption of H, O, and S on Ni(110): general trends 272 (1992) 334

C.C. Cheng, S.R. Lucas, H. Gutleben, W.J. Choyke and J.T. Yates, Jr., Interaction of atomic hydrogen with the surface methyl group on Si(100) – removal of surface carbon 273 (1992) L441

H. Tillborg, A. Nilsson and N. Mårtensson, Studies of the CO–H, H_2–Ni(100) system using photoelectron spectroscopy 273 (1992) 47

G. Rangelov, U. Bischler, N. Memmel, E. Bertel, V. Dose, M. Pabst and N. Rösch, Coadsorption of CO and H on Ni(110): evidence for a strong local CO–H interaction 273 (1992) 61

L.Q. Jiang, B.E. Koel and J.L. Falconer, Effects of K, O, and H adatoms on the adsorption kinetics of CO on Pt(111) 273 (1992) 273

Y.B. Zhao and R. Gomer, Adsorption of Pd on H_1/W(110) 273 (1992) 285

Hydrogen (continued)
U. van Slooten, D.R. Andersson, A.W. Kleyn and E.A. Gislason, Scattering of fast molecular hydrogen from Ag(111) 274 (1992) 1
A. Forni, M.C. Desjonquères, D. Spanjaard and G.F. Tantardini, A Monte Carlo quasi-classical trajectories study of the chemisorption of hydrogen on the W(001) surface 274 (1992) 161
Daoxuan Dai, Xiangdong Wang, Jihuang Hu and Yuqing Ge, Electronic state studies of the clean Si(111)7×7 and the hydrogen chemisorbed Si(111) surface by total current spectroscopy 274 (1992) 252
H.F. Berger, Ch. Resch, E. Grösslinger, G. Eilmsteiner, A. Winkler and K.D. Rendulic, Adsorption of hydrogen on tungsten: a precursor path plus direct adsorption 275 (1992) L627
S. Haq, J.G. Love and D.A. King, The adsorption of CO on Ni{110} and its interaction with hydrogen: a RAIRS study 275 (1992) 170
N. Kizhakevariam and E.M. Stuve, Coadsorption of water and hydrogen on Pt(100): formation of adsorbed hydronium ions 275 (1992) 223
G.S. Zafiris and R.J. Gorte, A study of CO, NO, and H_2 adsorption on model Pt/CeO_2 catalysts 276 (1992) 86
S.W. Kim and K.S. Sohn, Hydrogen uptake kinetics and chemisorption processes on niobium surfaces 276 (1992) 139
R. Zenobi, J. Xu and J.T. Yates, Jr., Effects of elevated hydrogen pressures on carbon monoxide chemisorbed on Ni(111) 276 (1992) 241
G. Comelli, S. Lizzit, Ph. Hofmann, G. Paolucci, M. Kiskinova and R. Rosei, Nitrogen layers on Rh(110)1×1 and Rh(110)1×2 surfaces produced by NO + H_2 reaction: structure, stability and desorption kinetics 277 (1992) 31
O. Knauff, U. Grosche, D.A. Wesner and H.P. Bonzel, X-ray photoelectron diffraction study of the reconstructed Ni(110)-1×2-H surface 277 (1992) 132
V.P. Zhdanov, Surface reconstruction and thermal desorption: the missing row model for H/Cu(110) and O/Ag(110) 277 (1992) 155
G.D. Kubiak, M.T. Schulberg and R.H. Stulen, Erratum to "Hydrogen chemisorption and the structure of the diamond C(100)-(2×1) surface" [Surface Science 237 (1990) 35] 277 (1992) 234
H. Yang, J.L. Whitten, R.E. Thomas, R.A. Rudder and R.J. Markunas, Effects of subsurface Na, H and C on CH_3 adsorption on Ni(111) 277 (1992) L95
K.H. Schulz and D.F. Cox, Surface hydride formation on a metal oxide surface: the interaction of atomic hydrogen with Cu_2O(100) 278 (1992) 9
A.G. Borisov, D. Teillet-Billy and J.P. Gauyacq, H^- formation by electron capture in hydrogen–Al(111) collisions: perturbative and nonperturbative approaches 278 (1992) 99
P.P. Lutsishin, O.A. Panchenko and V.F. Shpagin, Hydrogen films at low temperatures 278 (1992) 218
B.A. Bansenauer and J.R. Creighton, A thermal desorption investigation of arsine chemisorption on Ga-rich and As-rich GaAs(100) surfaces 278 (1992) 317
R. Bafrali and A.T. Bell, Interactions of H_2 and NH_3 with Mo(100) and Mo(100)–c(2×2)N surfaces 278 (1992) 353
J.G. Chen, D.A. Fischer, J.H. Hardenbergh and R.B. Hall, A fluorescence-yield near-edge spectroscopy (FYNES) investigation of the reaction kinetics of NiO/Ni(100) with hydrogen 279 (1992) 13
X.M. Zheng and P.V. Smith, Hydrogen chemisorption on the Si(100) surface 279 (1992) 127
S. Schelz and P. Oelhafen, Interface properties of hydrogenated amorphous carbon films on SiO_2 and $SiO_{1.2}$: an in situ photoelectron study 279 (1992) 137
A. Golchet and J.M. White, Ni(111) surfaces altered by oxidation: carbon monoxide and hydrogen coadsorption 279 (1992) 281

Hydrogen (continued)
S. Bourgeois, F. Jomard and M. Perdereau, Use of isotopic labelling in a SIMS study of the hydroxylation of TiO_2(100) surfaces 279 (1992) 349
F. Shoji, K. Kusumura and K. Oura, A Si(100)-2×1:H monohydride surface studied by low-energy recoil-ion spectroscopy 280 (1993) L247
J.N. Beauregard and H.R. Mayne, Cluster catalyzed chemisorption of H_2 on Si(111)(1×1) 280 (1993) L253
Y.B. Zhao and R. Gomer, The adsorption of Ag on CO, O, and H covered W(110). I. Overlayer formation and stability 280 (1993) 125
Y.B. Zhao and R. Gomer, The adsorption of Ag on CO, O, and H covered W(110). II. Metallicity 280 (1993) 138
J.M. Schins, R.B. Vrijen, W.J. van der Zande and J. Los, Dissociation dynamics of diatomics scattered from a Ag(111) surface: resonant and Auger neutralization 280 (1993) 145
K. Szot, J. Keppels, W. Speier, K. Besocke, M. Teske and W. Eberhardt, Surface chemistry and molecular reactions on $KNbO_3$ single crystal surfaces 280 (1993) 179
M. Sandhoff, H. Pfnür and H.-U. Everts, Phase diagram and phase transitions in the system H/Ru(0001): a Monte Carlo study 280 (1993) 185
S.N. Sun and M.Y. Chou, Asymmetric phase diagram and coverage dependent effective pair interactions for hydrogen on close-packed metal surfaces 280 (1993) 415

Hydrogen sulphide
W.M. Lau, R.W.M. Kwok and S. In[illegible]rey, Controlling surface band-bending of InP with polysulfide treatments 271 (1992) 579

Indium
S. Kono, N. Nakamura, K. Anno and S. Teruyama, Developments of a surface-analysis apparatus and techniques using micro-probe electron beams 271 (1992) 596
O.V. Bekhtereva, B.K. Churusov and V.G. Lifshits, Thin gold and indium films on Si(111) surface 273 (1992) L449
M.S. Finney, C. Norris, P.B. Howes and E. Vlieg, The growth of indium on the Si(111) surface studied by X-ray reflectivity and Auger electron spectroscopy 277 (1992) 330

Indium antimonide
B.F. Mason and B.R. Williams, On the stability of pseudomorphic α-Sn on InSb(001) to temperature and film thickness 273 (1992) L472
A.M. Afanas'ev, R.M. Imamov, A.A. Lomov, Z.Ch. Margushev and A.V. Maslov, Investigation of the structure of real indium antimonide surfaces by the asymptotic Bragg diffraction method 275 (1992) 131
M.O. Schweitzer, F.M. Leibsle, T.S. Jones, C.F. McConville and N.V. Richardson, An STM study of the InSb(100)-c(8×2) surface 280 (1993) 63

Indium arsenide
S.R. Armstrong, R.D. Hoare, M.E. Pemble, I.M. Povey, A. Stafford, A.G. Taylor, B.A. Joyce, J.H. Neave, D.R. Klug and J. Zhang, A RHEED and reflectance anisotropy study of the MBE growth of GaAs, AlAs and InAs on GaAs(001) 274 (1992) 263
J.W. Erickson, W.M. Theis, T. Cole, A.K. Green and V. Rehn, A photoemission study of coherently strained $In_xGa_{1-x}As$/InP(100) 274 (1992) 363

Indium phosphide
W.M. Lau, R.W.M. Kwok and S. Ingrey, Controlling surface band-bending of InP with polysulfide treatments 271 (1992) 579

Indium phosphide (continued)
Ph. Ebert, G. Cox, U. Poppe and K. Urban, The electronic structure of the InP(110) surface studied by scanning tunneling microscopy and spectroscopy 271 (1992) 587
J.W. Erickson, W.M. Theis, T. Cole, A.K. Green and V. Rehn, A photoemission study of coherently strained $In_xGa_{1-x}As$/InP(100) 274 (1992) 363
H. Engelhard, J.A. Schaefer, F. Stietz, A. Goldmann, R. Fellenberg and W. Braun, Interaction of gold with InP(100)4×2 surfaces 276 (1992) 21

Infrared spectroscopy
J.A. Rodriguez, C.M. Truong and D.W. Goodman, FT-IRAS studies of CO adsorbed on Ag/Pt(111): anomalous behavior of vibrational cross-sections 271 (1992) L331
F. Boccuzzi and E. Guglielminotti, Vibrational and electronic effects of the chemisorption of nitric oxide on ZnO and Pt/ZnO 271 (1992) 149
C.M. Truong, J.A. Rodriguez and D.W. Goodman, CO adsorption isotherms on Cu(100) at elevated pressures and temperatures using infrared reflection absorption spectroscopy 271 (1992) L385
J.A. Rodriguez, W.K. Kuhn, C.M. Truong and D.W. Goodman, A FT-IRAS study of ammonia adsorbed on Ru(0001) 271 (1992) 333
J. Heidberg, E. Kampshoff, R. Kühnemuth and O. Schönekäs, Polarization-FTIR-spectroscopic study of the 2D-gas–solid transition in CO_2 on NaCl(100): reorientation, correlation field breakdown, heats of adsorption and 2D-condensation 272 (1992) 306
W.K. Kuhn, J. Szanyi and D.W. Goodman, CO adsorption on Pd(111): the effects of temperature and pressure 274 (1992) L611
F.M. Hoffmann, K.C. Lin, R.G. Tobin, C.J. Hirschmugl, G.P. Williams and P. Dumas, Synchrotron FIR study of the interaction of potassium and oxygen on copper. I. Alkali promoted oxidation of Cu(100) 275 (1992) L675
S. Haq, J.G. Love and D.A. King, The adsorption of CO on Ni{110} and its interaction with hydrogen: a RAIRS study 275 (1992) 170
X. Jiang and M.J. Weaver, The role of interfacial potential in adsorbate bonding: electrode potential-dependent infrared spectra for saturated CO adlayers on Pt(110) and related electrochemical surfaces in varying solvent environments 275 (1992) 237
P. Jakob, Y.J. Chabal, K. Raghavachari, R.S. Becker and A.J. Becker, Kinetic model of the chemical etching of Si(111) surfaces by buffered HF solutions 275 (1992) 407
R. Zenobi, J. Xu and J.T. Yates, Jr., Effects of elevated hydrogen pressures on carbon monoxide chemisorbed on Ni(111) 276 (1992) 241
Z. Xu, M.G. Sherman, J.T. Yates, Jr. and P.R. Antoniewicz, Perturbation of a chemisorbed CO molecule by physisorbed Xe 276 (1992) 249
D. Scarano, G. Spoto, S. Bordiga, A. Zecchina and C. Lamberti, Lateral interactions in CO adlayers on prismatic ZnO faces: a FTIR and HRTEM study 276 (1992) 281
O. Berg, R. Disselkamp and G.E. Ewing, Anharmonic libration of CO_2 in domains on NaCl(100) 277 (1992) 8
N. Kizhakevariam and M.J. Weaver, Bimetallic electrochemical interfaces: carbon monoxide coadsorbed with copper and lead on ordered low-index rhodium surfaces 277 (1992) 21
E.C. Ou, P.A. Young and P.R. Norton, Interaction of acetonitrile with platinum (111): more properties of the η^2(C, N) state and new species in the submonolayer 277 (1992) 123
C.J. Jenks, B.E. Bent, N. Bernstein and F. Zaera, Evidence for an unusual coordination geometry for ethylene on Cu(110) 277 (1992) L89
R. Sekine, M. Kawai, K. Asakura, T. Hikita and M. Kudo, Adsorbed structure of copper and calcium dipivaloylmethanates on SiO_2 278 (1992) 175
J. Evans, B.E. Hayden, F. Mosselmans and A. Murray, Adsorbate induced phase changes of rhodium on TiO_2(110) 279 (1992) L159

Infrared spectroscopy (continued)
J. Heidberg and D. Meine, Polarized infrared spectra of CO_2 adsorbed on the MgO(100) single crystal surface 279 (1992) L175
J. Lauterbach, M. Wittmann and J. Küppers, Adsorption of CO at Ni(100) surfaces: a FTIRAS - TDS study 279 (1992) 287

Inorganic compounds
A. Klekamp and E. Umbach, Na-induced fragmentation of SF_6 and Na interaction with SF_6 on Ni(111) 271 (1992) 555
T. Yokoyama, S. Yagi, Y. Takata, H. Sato, T. Asahi, T. Ohta and Y. Kitajima, S K-edge X-ray absorption and X-ray photoelectron spectroscopic studies of CS_2 adsorption on Ni(100) 274 (1992) 222
N.K. Singh, A.J. Murrell and J.S. Foord, An investigation of the adsorption and decomposition of PH_3 and NH_3 on GaAs(100) 274 (1992) 341
N.B.H. Jonathan, P.J. Knight and A. Morris, UHV studies of the adsorption of hydrazoic acid on Si(100) 275 (1992) L640
M. Wolf, X.-Y. Zhu, T. Huett and J.M. White, Thermal decomposition of arsine on GaAs(100) 275 (1992) 41
M.A. Henderson, R.D. Ramsier and J.T. Yates, Jr., Photochemical activity of iron pentacarbonyl on Ag(111): photofragmentation, quenching and wavelength-dependent effects 275 (1992) 297
D.L. Blanchard, Jr. and D.R. Baer, The interactions of Co, Mn and water with calcite surfaces 276 (1992) 27
Y. Bu, D.W. Shinn and M.C. Lin, Adsorption and thermal decomposition of N_2H_4 and $CH_3N_2H_3$ on Si(111)7×7 276 (1992) 184
M.A. Mendicino and E.G. Seebauer, Adsorption of $TiCl_4$ on Si(100) 277 (1992) 89
D.J. Alberas, J. Kiss, Z.-M. Liu and J.M. White, Surface chemistry of hydrazine on Pt(111) 278 (1992) 51
B.A. Bansenauer and J.R. Creighton, A thermal desorption investigation of arsine chemisorption on Ga-rich and As-rich GaAs(100) surfaces 278 (1992) 317
C. Fischer, H. Colell and H. Tributsch, Surface structure of the semiconducting $Re_6Se_8Cl_2$ cluster compound investigated by scanning tunneling microscopy 280 (1993) L267
K. Szot, J. Keppels, W. Speier, K. Besocke, M. Teske and W. Eberhardt, Surface chemistry and molecular reactions on $KNbO_3$ single crystal surfaces 280 (1993) 179

Iodine, see Halogens

Ion bombardment
P.F.A. Meharg, E.A. Ogryzlo, I. Bello and W.M. Lau, Surface damage and deposition on gallium arsenide resulting from low energy carbon ion bombardment 271 (1992) 468
F. Xu and A. Bonanno, Solid–atomic particle charge transfer effects in atomic-like Auger electron emission 273 (1992) L414
M.B. Guseva, V.V. Khvostov, B.M. Kostishko and S.Ju. Kovalenko, Interaction of low-energy Ar^+ ions with the surfaces of Al_2O_3 and MgO 276 (1992) L24
U. Conrad and H.M. Urbassek, Monte Carlo study of fluence dependent mixing and sputtering of isotopic targets under ion bombardment 278 (1992) 414
C.B. Bargeron, R.A. Murphy and R.C. Benson, Light emission from materials bombarded with electrons or oxygen ions 279 (1992) 181

Ion scattering
H. Bu, C.D. Roux and J.W. Rabalais, Hydrogen adsorption site on the Ni{110}-p(1×2)-H surface from time-of-flight scattering and recoiling spectrometry (TOF-SARS) 271 (1992) 68
H. Brenten, H. Müller and V. Kempter, Electron emission in slow collisions of alkali ions with alkalated W(110) surfaces 271 (1992) 103
J.-H. Rechtien, W. Mix, D. Danailov and K.J. Snowdon, Dissociative scattering of N_2^+ from Cu(111) 271 (1992) 501
H. Franke, K. Schmidt and W. Heiland, The scattering of CH ions from a Ni(110) surface: dissociation and charge exchange 272 (1992) 189
J.-H. Rechtien, R. Harder, G. Herrmann and K.J. Snowdon, Orientation and perpendicular energy dependence of dissociative scattering of hydrogen from Cu(111) 272 (1992) 240
P. Eeken, J.M. Fluit, A. Niehaus and I. Urazgil'din, Analysis of electron spectra from grazing-incidence collisions of Ar^{2+} with Pb(111) single-crystal surfaces 273 (1992) 160
D.B. Milošević, Ion neutralization at surfaces: a nonperturbative treatment 273 (1992) 175
M. Inoue, T. Tsutsui, S. Nishigaki and T. Noda, Accommodation of argon and oxygen gases on a GaAs(110) surface under Ar^+ ion bombardment 273 (1992) L457
Y. Ku and S.H. Overbury, Surface structure analysis of Sn on Ni(111) by low energy alkali ion scattering 273 (1992) 341
R. Ghrayeb, M. Hou, P. Mahavadi and E. Bauer, The short-range order of 4×2 tellurium submonolayers on the molybdenum (110) surface 274 (1992) 44
A. Bringer and J. Harris, Wavepacket study of a charge transfer system 274 (1992) 403
Ch. Linsmeier, H. Knözinger and E. Taglauer, Ion scattering and Auger electron spectroscopy analysis of alumina-supported rhodium model catalysts 275 (1992) 101
H. Bu, S.V. Teplov, V. Zastavnjuk, M. Shi and J.W. Rabalais, Angular anisotropy of surface multiple scattering: analysis of carbon contamination on an Ir{110} surface 275 (1992) 332
H.M. van Pinxteren and J.W.M. Frenken, Incomplete melting of Pb(001) and vicinal surfaces 275 (1992) 383
Y.-S. Ku and S.H. Overbury, Structure analysis of S adsorbed on Ni(111) by low energy Li^+ ion scattering 276 (1992) 262
W. Hayami, R. Souda, T. Aizawa, S. Otani and Y. Ishizawa, Analysis of the HfC(111) surface structure by impact collision ion scattering spectroscopy (ICISS) 276 (1992) 299
Y. Fujii, S. Fujiwara, K. Narumi, K. Kimura and M. Mannami, Position-dependent stopping powers of the (100) surfaces of NaCl-type crystals for MeV light ions 277 (1992) 164
A.T. Amos, B.L. Burrows and S.G. Davison, Competition between Auger and resonant charge transfer in surface ion neutralization 277 (1992) L100
W. Takeuchi and Y. Yamamura, Ne neutral atoms 180° backscattered from a Pt(111) surface in the three-atom scattering model 277 (1992) 351
M. Breeman and D.O. Boerma, Ion-beam induced generation of Cu adatoms on Cu(100) 278 (1992) L110
H. Brenten, H. Müller, A. Niehaus and V. Kempter, Autoionization and autodetachment in collisions of slow inert gas ions with partially K covered W(110) surfaces 278 (1992) 183
W. Brenig and R. Russ, On the low energy limit of sticking coefficients. III. Coulomb forces 278 (1992) 397
M.W. Grant, P.F. Lyman, J.H. Hoogenraad and L.E. Seiberling, Dimer formation in monolayer antimony films deposited at room temperature on Si(100)-2×1 279 (1992) L180
C.D. Roux, H. Bu and J.W. Rabalais, Structure of the Ni{110}-p(2×1)-OH surface from time-of-flight scattering and recoiling spectrometry 279 (1992) 1
H. Kaji, K. Makoshi and A. Yoshimori, Parallel energy dependence of Auger neutralisation probability 279 (1992) 165

Ion scattering (continued)
T. Flores, M. Hansen and M. Wuttig, Structure and growth of Mn on Cu(100) 279 (1992) 251
C.A. Severijns, G. Verbist and H.H. Brongersma, SISS-92: a computer code for the simulation of ion–surface scattering 279 (1992) 297
F. Shoji, K. Kusumura and K. Oura, A Si(100)-2×1:H monohydride surface studied by low-energy recoil-ion spectroscopy 280 (1993) L247
J.M. Schins, R.B. Vrijen, W.J. van der Zande and J. Los, Dissociation dynamics of diatomics scattered from a Ag(111) surface: resonant and Auger neutralization 280 (1993) 145
U. Wille, Scaling properties of resonant electron transfer in ion–metal-surface interactions 280 (1993) L291

Iridium
O.A. Baschenko, V.I. Bukhtiyarov and A.I. Boronin, ARXPS-based concentration profiles restoration applied to adsorbate/metal systems 271 (1992) 493
W.F. Avrin and R.P. Merrill, Helium diffraction analysis of the microfaceted Ir(110) surface 274 (1992) 231
N.V. Gelfond, I.K. Igumenov, A.I. Boronin, V.I. Bukhtiyarov, M.Yu. Smirnov, I.P. Prosvirin and R.I. Kwon, An XPS study of the composition of iridium films obtained by MO CVD 275 (1992) 323
H. Bu, S.V. Teplov, V. Zastavnjuk, M. Shi and J.W. Rabalais, Angular anisotropy of surface multiple scattering: analysis of carbon contamination on an Ir{110} surface 275 (1992) 332

Iron
P.B. Merrill and R.J. Madix, Site blocking by hydrogen: CO on clean and H-presaturated Fe(100) 271 (1992) 81
Nan Li, Qingzhe Zhang and Zhangda Lin, Coadsorption of oxygen with a submonolayer of Fe on GaAs(100): a HREELS investigation 271 (1992) 277
S.L. Bernasek, M. Zappone and P. Jiang, Adsorption and coadsorption of CO and H_2 on Fe(111) probed by TEAS 272 (1992) 53
P. Dastoor, M. Arnott, E.M. McCash and W. Allison, Initial growth morphology in molecular beam epitaxy of fcc iron on Cu(100) 272 (1992) 154
J. Kirschner and K. Koike, Spin polarization of secondary electrons from Fe(110) excited by unpolarized primary electrons 273 (1992) 147
Y.-F. Liew, Y.-L. He, A. Chan and G.-C. Wang, A simple method to determine the step heights on ultrathin heteroepitaxial films 273 (1992) L461
J. du Plessis and P.E. Viljoen, Kinetics of the weak surface segregation of Si in an Fe–10at%Si single crystal 276 (1992) L7
J. Prasad, E. Murray and J.A. Kelber, Hydroxyl stabilization on iron surfaces by chlorine interactions 278 (1992) L115
A.M. Begley, D. Tian, F. Jona and P.M. Marcus, Study of ultrathin Fe films on Pd{111}, Ag{111} and Al{111} 280 (1993) 289

Lanthanides
J. Kolaczkiewicz and E. Bauer, Low-energy Auger electron transitions and 4d excitations of Eu, Gd and Tb 273 (1992) 109
E.A. Shaw, R.M. Ormerod and R.M. Lambert, Oxidation of neodymium overlayers and Nd/Cu alloy films on Cu(111): observation of chemisorbed oxygen on top of NdO_x/Cu(111) 275 (1992) 157
B.A. Kwetkus and K. Sattler, Surface electronic, chemical and morphological properties of metal powders 275 (1992) 201

Lanthanides (continued)
S.A. Shakirova, V.A. Pleshkov and G.A. Rump, Adsorption of rare-earth metals (Tb, Dy, Er) on a Mo(110) surface 279 (1992) 113

Lead
N.J. Tao, J. Pan, Y. Li, P.I. Oden, J.A. DeRose and S.M. Lindsay, Initial stage of underpotential deposition of Pb on reconstructed and unreconstructed Au(111) 271 (1992) L338
C. de Beauvais, D. Rouxel, B. Mutaftschiev and B. Bigeard, Commensurate phases and phase transitions in quasi-compact submonolayers of Pb/Cu(110) 272 (1992) 73
P. Eeken, J.M. Fluit, A. Niehaus and I. Urazgil'din, Analysis of electron spectra from grazing-incidence collisions of Ar^{2+} with Pb(111) single-crystal surfaces 273 (1992) 160
R.G. Zhao, J.F. Jia and W.S. Yang, Surface superstructures of the Pb/Si(001) system 274 (1992) L519
P. Saalfrank, Quantum size effects in thin lead films 274 (1992) 449
H.M. van Pinxteren and J.W.M. Frenken, Incomplete melting of Pb(001) and vicinal surfaces 275 (1992) 383
T.J. Šarapatka, XPS study of lead on SiO_x/Si: temperature and light effects 275 (1992) 443
N. Kizhakevariam and M.J. Weaver, Bimetallic electrochemical interfaces: carbon monoxide coadsorbed with copper and lead on ordered low-index rhodium surfaces 277 (1992) 21
K. Rao, R.E. Martinez and J.A. Golovchenko, Surface stresses in atomic reconstructions of lead on silicon (111) 277 (1992) 323
M.C. Håkansson, U.O. Karlsson, J. Kanski, P.-O. Nilsson, Y. Khazmi and K. Hricovini, Dimer formation and electronic structure on the Ge(100)(2×1):Sb surface 278 (1992) L131

Low energy electron diffraction
R. Dennert, M. Sokolowski and H. Pfnür, Ordered phases and phase diagram of sulphur adsorbed on Ru(001) 271 (1992) 1
G. Held, H. Pfnür and D. Menzel, A LEED–*IV* investigation of the Ru(001)-p(2×1)-H structure 271 (1992) 21
E.V. Klimenko, E.M. Litvinova, I.F. Lyuksyutov, A.G. Naumovets and I.N. Zasimovich, Incommensurate structures in a Ba–Mo(110) system: influence of temperature and frozen defects 271 (1992) 244
G. Schmidt, H. Zagel, H. Landskron, K. Heinz, K. Müller and J.B. Pendry, The clean and H-induced reconstruction of W(100) studied by LEED at slanting primary beam incidence 271 (1992) 416
D.T. Vu Grimsby, M.Y. Zhou and K.A.R. Mitchell, LEED crystallographic studies for the Cu(110)-(2×3)-N surface structure 271 (1992) 519
R. Koch, O. Haase, M. Borbonus and K.H. Rieder, Can Oxygen Modify Step Arrangements? STM and LEED investigations on Ni(771) 272 (1992) 17
W. Moritz, R. Zuschke, S. Pflanz, J. Wever and D. Wolf, Adsorption induced reconstruction of the Cu(110) surface 272 (1992) 94
A. Fricke, H. Graupner, L. Hammer and K. Müller, Structure and ordering of 2, 3-dimethyl-2-butene and 2-butyne on the Ni(111) surface 272 (1992) 182
C.C. Knight and G.A. Somorjai, The structure of sulfur overlayers on stepped Mo(910) and kinked Mo(28, 4, 1) single crystal surfaces 272 (1992) 326
M. Sidoumou, T. Angot and J. Suzanne, Ethane adsorbed on MgO(100) single crystal surfaces: a high resolution LEED study 272 (1992) 347
D. Tian, A.M. Begley and F. Jona, New metastable phase of Mn by epitaxy on Cu{111} 273 (1992) L393
W. Oed, P.J. Rous and J.B. Pendry, The expansion of Tensor-LEED in Cartesian coordinates 273 (1992) 261

Low energy electron diffraction (continued)
Y.-F. Liew, Y.-L. He, A. Chan and G.-C. Wang, A simple method to determine the step heights on ultrathin heteroepitaxial films 273 (1992) L461
P. Audibert, M. Sidoumou and J. Suzanne, CO adsorbed on MgO(100): a high resolution LEED study 273 (1992) L467
B.F. Mason and B.R. Williams, On the stability of pseudomorphic α-Sn on InSb(001) to temperature and film thickness 273 (1992) L472
D. Fargues, P. Dolle, J.J. Ehrhardt, M. Sotto and J.C. Boulliard, Adsorption of xenon on stepped nickel (*hk*0) surfaces by LEED and photoemission 274 (1992) L494
R.G. Zhao, J.F. Jia and W.S. Yang, Surface superstructures of the Pb/Si(001) system 274 (1992) L519
W.F. Avrin and R.P. Merrill, Helium diffraction analysis of the microfaceted Ir(110) surface 274 (1992) 231
C.M. Wei and S.Y. Tong, Direct atomic structure by holographic diffuse LEED 274 (1992) L577
A.V. Zotov, V.G. Lifshits and A.N. Demidchik, Ordered surface phases in Sb/Si(110) systems 274 (1992) L583
F. Bart, M. Gautier, J.P. Duraud and M. Henriot, $(01\bar{1}0)$ α-quartz surface: a LEED, XANES and ELS study 274 (1992) 317
C.E. Aumann, J.J. de Miguel, R. Kariotis and M.G. Lagally, Temperature dependence of the step structure of vicinal Si(001) surfaces 275 (1992) 1
E.A. Shaw, R.M. Ormerod and R.M. Lambert, Oxidation of neodymium overlayers and Nd/Cu alloy films on Cu(111): observation of chemisorbed oxygen on top of NdO_x/Cu(111) 275 (1992) 157
U. Muschiol, P. Bayer, K. Heinz, W. Oed and J.B. Pendry, LEED-structure analysis of Ni(100)c(4×2)-K 275 (1992) 185
Y. Gauthier, R. Baudoing-Savois, J.M. Bugnard, U. Bardi and A. Atrei, Influence of the transition metal and of order on the composition profile of $Pt_{80}M_{20}$(111) (M = Ni, Co, Fe) alloy surfaces: LEED study of $Pt_{80}Co_{20}$(111) 276 (1992) 1
V.M. Bermudez, Study of the initial adsorption of nitrogen on SiC(100)-(2×1) 276 (1992) 59
T. Sasaki, T. Aruga, H. Kuroda and Y. Iwasawa, Coadsorption of CO and methylamine on Ru(001): reaction paths of methylamine induced by CO in ordered coadsorbed structures 276 (1992) 69
Y. Sasaki, Y. Enta, S. Suzuki and S. Kono, Periodicities and electronic structures of potassium-covered single-domain Si(001) surfaces below saturation coverage 276 (1992) 205
G. Comelli, S. Lizzit, Ph. Hofmann, G. Paolucci, M. Kiskinova and R. Rosei, Nitrogen layers on Rh(110)1×1 and Rh(110)1×2 surfaces produced by NO + H_2 reaction: structure, stability and desorption kinetics 277 (1992) 31
B.F. Mason and B.R. Williams, On the adsorption and interface diffusion of Sn on CdTe(001) 277 (1992) 77
K. Mase and Y. Murata, LEED study of NO adsorption-induced restructuring of a single-domain Pt(001)-(20×5) surface at 80–410 K 277 (1992) 97
A.V. Zotov, E.A. Khramtsova, V.G. Lifshits, A.T. Kharchenko, S.V. Ryzhkov and A.N. Demidchik, Growth of extra-thin ordered aluminum films on Si(110) surfaces 277 (1992) L77
K. Rao, R.E. Martinez and J.A. Golovchenko, Surface stresses in atomic reconstructions of lead on silicon (111) 277 (1992) 323
K.H. Schulz and D.F. Cox, Surface hydride formation on a metal oxide surface: the interaction of atomic hydrogen with Cu_2O(100) 278 (1992) 9
M. Sokolowski, H. Pfnür and M. Lindroos, Structural correlations of a chemisorbate across monatomic steps: p(2×2)-ordered oxygen on stepped Ru(001) surfaces 278 (1992) 87
T. Sasaki, F. Kawada, T. Aruga and Y. Iwasawa, Coadsorption of C_2H_2 and CO on Ru(001): formation of mixed adlayer and the effect of CO on acetylene adsorption and decomposition 278 (1992) 291

Low energy electron diffraction (continued)
A. Pavlovska, M. Tikhov, Y. Gu and E. Bauer, Thermal disordering of the Al(110) surface 278 (1992) 303
W. Berndt and A.M. Bradshaw, Domain wall superlattices in high coverage CO adlayers on Pd{100} 279 (1992) L165
M. Gierer, H. Bludau, T. Hertel, H. Over, W. Moritz and G. Ertl, Coverage-dependent adsorption sites in the K/Ru(0001) system: a low-energy electron-diffraction analysis 279 (1992) L170
M.-C. Wu and P.J. Møller, Epitaxial growth of ultrathin Ni films on NiO(100) and TiO_2(110) 279 (1992) 23
Y.-N. Wang, R.G. Herman and K. Klier, Dissociative adsorption of methane on Pd(679) surface 279 (1992) 33
H. Tochihara and S. Mizuno, Observation of anomalous LEED patterns from Li adsorbed Cu(001): 2×1, 3×3 and 4×4 279 (1992) 89
T. Flores, M. Hansen and M. Wuttig, Structure and growth of Mn on Cu(100) 279 (1992) 251
S. Ladas, R. Imbihl and G. Ertl, The reactivity of high oxygen coverages on Pd(110) in catalytic CO oxidation 280 (1993) 14
Y.B. Zhao and R. Gomer, The adsorption of Ag on CO, O, and H covered W(110). I. Overlayer formation and stability 280 (1993) 125
T.N. Taylor and C.T. Campbell, Segregation effects in noble-metal film growth on Bi(0001): insights from Auger analysis 280 (1993) 277
A.M. Begley, D. Tian, F. Jona and P.M. Marcus, Study of ultrathin Fe films on Pd{111}, Ag{111} and Al{111} 280 (1993) 289
D.E. Wilk, C.D. Stanners, Y.R. Shen and G.A. Somorjai, Structure and thermal decomposition of para- and ortho-xylene on Pt(111): a HREELS, LEED and TPD study 280 (1993) 298
J.C. Dunphy, C.C. Knight, P. Sautet, D.F. Ogletree, G.A. Somorjai and M. Salmeron, The influence of sulfur adsorption on the step structure of vicinal Mo(100): a LEED and STM study 280 (1993) 313

Luminescence
N. Venkateswaran, K. Sattler, J. Xhie and M. Ge, Photon emission from nano-granular gold excited by electron tunneling 274 (1992) 199
T.S. Rufael, J. Prasad, D.A. Fischer and J.L. Gland, Hydrogenolysis of adsorbed methylthiolate on the Pt(111) surface 278 (1992) 41
M.J. Gallagher, S. Howells, L. Yi, T. Chen and D. Sarid, Photon emission from gold surfaces in air using scanning tunneling microscopy 278 (1992) 270
C.B. Bargeron, R.A. Murphy and R.C. Benson, Light emission from materials bombarded with electrons or oxygen ions 279 (1992) 181

Magnesium
J. Vaari, J. Lahtinen and P. Hautojärvi, Growth and oxidation of Mg films on polycrystalline cobalt 277 (1992) 253

Magnesium oxide
M.A. Karolewski and R.G. Cavell, Coadsorption of cesium and water on MgO(100) 271 (1992) 128
C.R. Henry, C. Chapon, C. Goyhenex and R. Monot, Size effect in the CO chemisorption on palladium clusters supported on magnesium oxide 272 (1992) 283
M. Sidoumou, T. Angot and J. Suzanne, Ethane adsorbed on MgO(100) single crystal surfaces: a high resolution LEED study 272 (1992) 347
M. Trabelsi and J.P. Coulomb, Thermodynamic study of ethane thin films adsorbed on MgO(100) powder 272 (1992) 352

Magnesium oxide (continued)
Z.L. Wang, J. Bentley, E.A. Kenik, L.L. Horton and R.A. McKee, In-situ formation of MgO_2 thin films on MgO single-crystal surfaces at high temperatures 273 (1992) 88
P. Audibert, M. Sidoumou and J. Suzanne, CO adsorbed on MgO(100): a high resolution LEED study 273 (1992) L467
O.V. Rakhovskaya, S.S. Elovikov, E.M. Dubinina, E.S. Shakhurin and A.P. Dementjev, Electron stimulated desorption process from ionic compound surface 274 (1992) 190
G. Pacchioni, T. Minerva and P.S. Bagus, Chemisorption of CO on defect sites of MgO 275 (1992) 450
M.B. Guseva, V.V. Khvostov, B.M. Kostishko and S.Ju. Kovalenko, Interaction of low-energy Ar^+ ions with the surfaces of Al_2O_3 and MgO 276 (1992) L24
A. Yanase, Y. Segawa, M. Mihara, W.M. Tong and R.S. Williams, Heteroepitaxial growth of CuCl on MgO(001) substrates 278 (1992) L105
S. Picaud, P.N.M. Hoang and C. Girardet, Geometry of $(NH_3)_n$ and $(H_2O)_n$ aggregates adsorbed on well characterized MgO(100) and Si(111)–(1×1)H substrates 278 (1992) 339
J. Heidberg and D. Meine, Polarized infrared spectra of CO_2 adsorbed on the MgO(100) single crystal surface 279 (1992) L175

Magnetic measurements
K. Osuch, On the ϵ–ζ_1 transition in molecular oxygen physisorbed on graphite in an external magnetic field 274 (1992) 120

Magnetic structures
Y. Teraoka and Y. Tabata, Crystal size dependence of the lattice constant in transition metals with a nearly half-filled d-band 271 (1992) 308
J.-L. Motchane and H.T. Diep, Magnetic properties of bi-layers at finite temperatures 277 (1992) 370
P.P. Lutsishin, O.A. Panchenko and V.F. Shpagin, Hydrogen films at low temperatures 278 (1992) 218

Manganese
D. Tian, A.M. Begley and F. Jona, New metastable phase of Mn by epitaxy on Cu{111} 273 (1992) L393
D.L. Blanchard, Jr. and D.R. Baer, The interactions of Co, Mn and water with calcite surfaces 276 (1992) 27
T. Flores, M. Hansen and M. Wuttig, Structure and growth of Mn on Cu(100) 279 (1992) 251

Mercury
Y.B. Zhao and R. Gomer, Adsorption of Hg on CO, O, and H adsorbed on W(110) 271 (1992) 85
X. Yu, L. Vanzetti, G. Haugstad, A. Raisanen and A. Franciosi, Inequivalent sites for Hg at the HgTe(110) surface 275 (1992) 92
Dongqi Li, Jingsu Lin, Wei Li, Sunwoo Lee, G. Vidali and P.A. Dowben, Strong chemisorption of mercury at the Hg–Si(111) interface 280 (1993) 71

Metals
S.Zh. Vlaev, Semi-empirical Anderson–Newns–Grimley model for qualitative study of metal clusters adsorbed on metal substrates 274 (1992) 185
N. Georgiev, A. Milchev, M. Paunov and B. Dünweg, Erratum to "A grand ensemble Monte Carlo study of metal adsorption on a (110) bcc substrate" [Surface Science 264 (1992) 455] 275 (1992) 493

Metals (continued)
R.C. Cammarata, Continuum model for surface reconstructions in (111) and (100) oriented surfaces of fcc metals 279 (1992) 341
P.A.W. van der Heide, J.B. Metson, D.L. Tui and W.M. Lau, The production of heavy multiply charged ions in secondary ion mass spectrometry 280 (1993) 208

Methane
Y.-N. Wang, R.G. Herman and K. Klier, Dissociative adsorption of methane on Pd(679) surface 279 (1992) 33

Methanol
B.G. Frederick, G. Apai and T.N. Rhodin, Defect structure of clean and chlorinated aluminum oxide films probed by methanol chemisorption 277 (1992) 337
N.D. Shinn, Observation of a stable methoxy intermediate on Cr(110) 278 (1992) 157
M. Watanabe, Photosynthesis of methanol and methane from CO_2 and H_2O molecules on a ZnO surface 279 (1992) L236

Mica
Y. Golan, L. Margulis and I. Rubinstein, Erratum to "Vacuum-deposited gold films. I. Factors affecting the film morphology" [Surface Science 264 (1992) 312] 273 (1992) 460

Molecular beam epitaxy
S.R. Armstrong, R.D. Hoare, M.E. Pemble, I.M. Povey, A. Stafford, A.G. Taylor, B.A. Joyce, J.H. Neave, D.R. Klug and J. Zhang, A RHEED and reflectance anisotropy study of the MBE growth of GaAs, AlAs and InAs on GaAs(001) 274 (1992) 263
S.M. Mokler, W.K. Liu, N. Ohtani, J. Zhang and B.A. Joyce, Si(001) growth dynamics during Si GSMBE from disilane 275 (1992) 16
S.M. Mokler, N. Ohtani, J. Zhang and B.A. Joyce, Growth anisotropy observed on Si(001) surfaces during Si-GSMBE using disilane 275 (1992) 401
V.M. Bedanov and D.N. Mukhin, The mechanism of anisotropic island growth in molecular-beam epitaxy of Si on Si(001) 278 (1992) 364
I. Markov, Kinetics of the MBE growth of Si(001)2×1 279 (1992) L207
J. Sudijono, M.D. Johnson, M.B. Elowitz, C.W. Snyder and B.G. Orr, An STM study of molecular-beam epitaxy growth of GaAs 280 (1993) 247

Molybdenum
E.V. Klimenko, E.M. Litvinova, I.F. Lyuksyutov, A.G. Naumovets and I.N. Zasimovich, Incommensurate structures in a Ba–Mo(110) system: influence of temperature and frozen defects 271 (1992) 244
C.C. Knight and G.A. Somorjai, The structure of sulfur overlayers on stepped Mo(910) and kinked Mo(28, 4, 1) single crystal surfaces 272 (1992) 326
R. Ghrayeb, M. Hou, P. Mahavadi and E. Bauer, The short-range order of 4×2 tellurium submonolayers on the molybdenum (110) surface 274 (1992) 44
S.P. Chen, Theoretical studies of ultrathin film-induced faceting on W(111) surfaces 274 (1992) L619
J.M. Heitzinger, S.C. Gebhard and B.E. Koel, Chemisorption of CO on ultrathin films of Pd on Mo(100) 275 (1992) 209
S.M. Jeong, H.W. Kim, C.Y. Kim, S.M. Chung, K.B. Lee and J.W. Chung, X-ray study of step morphology on a W(110) surface in air 276 (1992) 353
J.A. Rodriguez, Bonding and decomposition of thiophene, sulfhydryl, thiomethoxy and phenyl thiolate on Mo surfaces 278 (1992) 326
R. Bafrali and A.T. Bell, Interactions of H_2 and NH_3 with Mo(100) and Mo(100)–c(2×2)N surfaces 278 (1992) 353

Molybdenum (continued)
B.C. Wiegand, P. Uvdal and C.M. Friend, The local structure of adsorbed methyl thiolate: the reactions of methanetiol on Mo(110) 279 (1992) 105
S.A. Shakirova, V.A. Pleshkov and G.A. Rump, Adsorption of rare-earth metals (Tb, Dy, Er) on a Mo(110) surface 279 (1992) 113
J.-W. He, X. Xu, J.S. Corneille and D.W. Goodman, X-ray photoelectron spectroscopic characterization of ultra-thin silicon oxide films on a Mo(110) surface 279 (1992) 119
M.L. Colaianni, J.G. Chen, W.H. Weinberg and J.T. Yates, Jr., Oxygen on Mo(110): low-temperature adsorption and high-temperature oxidation 279 (1992) 211
J.C. Dunphy, C.C. Knight, P. Sautet, D.F. Ogletree, G.A. Somorjai and M. Salmeron, The influence of sulfur adsorption on the step structure of vicinal Mo(100): a LEED and STM study 280 (1993) 313

Naphtalene, see Organic substances

Neutron scattering
J.P. Beaufils, Structural study, by surface differential diffraction of neutrons, of the surface of a nickel powder covered with deuterium 280 (1993) 197

Nickel
H. Bu, C.D. Roux and J.W. Rabalais, Hydrogen adsorption site on the Ni{110}-p(1×2)-H surface from time-of-flight scattering and recoiling spectrometry (TOF-SARS) 271 (1992) 68
X.-D. Xiao, Y. Xie and Y.R. Shen, Surface diffusion probed by linear optical diffraction 271 (1992) 295
M. Weinelt, W. Huber, P. Zebisch, H.-P. Steinrück, M. Pabst and N. Rösch, The electronic structure of ethylene on Ni(110): an experimental and theoretical study 271 (1992) 539
A. Klekamp and E. Umbach, Na-induced fragmentation of SF_6 and Na interaction with SF_6 on Ni(111) 271 (1992) 555
D. Steinmüller, M.G. Ramsey, F.P. Netzer and M. Neuber, Phenol on Ni(110): characterisation of surface phenoxide 271 (1992) 567
N.H. Ahmad, I. Hameed and M.A. Kareem, The observation of body modes and complex modes in single-crystal nickel thin films 271 (1992) 575
A. Fricke, H. Graupner, L. Hammer and K. Müller, Structure and ordering of 2, 3-dimethyl-2-butene and 2-butyne on the Ni(111) surface 272 (1992) 182
H. Franke, K. Schmidt and W. Heiland, The scattering of CH ions from a Ni(110) surface: dissociation and charge exchange 272 (1992) 189
R.J. Vreeburg, P.K. van Tongeren, O.L.J. Gijzeman and J.W. Geus, A comparison between the reduction kinetics of oxidized Ni(111) and Ni(100) surfaces by hydrogen and deuterium 272 (1992) 294
D. Sander, U. Linke and H. Ibach, Adsorbate-induced surface stress: sulfur, oxygen and carbon on Ni(100) 272 (1992) 318
F. Besenbacher, I. Stensgaard, L. Ruan, J.K. Nørskov and K.W. Jacobsen, Chemisorption of H, O, and S on Ni(110): general trends 272 (1992) 334
H. Tillborg, A. Nilsson and N. Mårtensson, Studies of the CO–H, H_2–Ni(100) system using photoelectron spectroscopy 273 (1992) 47
G. Rangelov, U. Bischler, N. Memmel, E. Bertel, V. Dose, M. Pabst and N. Rösch, Coadsorption of CO and H on Ni(110): evidence for a strong local CO–H interaction 273 (1992) 61
T.H. Ellis, E.J. Kruus and H. Wang, The interaction between water and carbon monoxide coadsorbed onto Ni(100) 273 (1992) 73

Nickel (continued)
X.-L. Zhou and J.M. White, Interactions of trimethyl gallium and trimethyl aluminum with Ni(111): a TPD, SIMS and AES study 273 (1992) 322
Y. Ku and S.H. Overbury, Surface structure analysis of Sn on Ni(111) by low energy alkali ion scattering 273 (1992) 341
E. Zahidi, R. Martel, A. Adnot and P.H. McBreen, Oxygen-promoted CD bond formation on a sputtered Ni(111) surface 273 (1992) 353
D. Fargues, P. Dolle, J.J. Ehrhardt, M. Sotto and J.C. Boulliard, Adsorption of xenon on stepped nickel (*hk*0) surfaces by LEED and photoemission 274 (1992) L494
T. Yokoyama, S. Yagi, Y. Takata, H. Sato, T. Asahi, T. Ohta and Y. Kitajima, S K-edge X-ray absorption and X-ray photoelectron spectroscopic studies of CS_2 adsorption on Ni(100) 274 (1992) 222
X. Xu, N. Wang and Q. Zhang, Studies on cluster–surface analogy: ab initio calculations for the CO/Ni chemisorption system 274 (1992) 378
A. Ramirez Cuesta and G. Zgrablich, Kinetics and energetics of adsorption for the CO/K/Ni(110) system 275 (1992) L636
S. Haq, J.G. Love and D.A. King, The adsorption of CO on Ni{110} and its interaction with hydrogen: a RAIRS study 275 (1992) 170
U. Muschiol, P. Bayer, K. Heinz, W. Oed and J.B. Pendry, LEED-structure analysis of Ni(100)c(4×2)-K 275 (1992) 185
B.A. Kwetkus and K. Sattler, Surface electronic, chemical and morphological properties of metal powders 275 (1992) 201
R. Berndt, A. Lock and Ch. Wöll, Computer algebra approach to surface lattice dynamics 276 (1992) 213
B.M. Rice, C.S. Murthy and B.C. Garrett, Effects of surface structure and of embedded-atom pair functionals on adatom diffusion on fcc metallic surfaces 276 (1992) 226
R. Zenobi, J. Xu and J.T. Yates, Jr., Effects of elevated hydrogen pressures on carbon monoxide chemisorbed on Ni(111) 276 (1992) 241
Z. Xu, M.G. Sherman, J.T. Yates, Jr. and P.R. Antoniewicz, Perturbation of a chemisorbed CO molecule by physisorbed Xe 276 (1992) 249
Y.-S. Ku and S.H. Overbury, Structure analysis of S adsorbed on Ni(111) by low energy Li^+ ion scattering 276 (1992) 262
O. Knauff, U. Grosche, D.A. Wesner and H.P. Bonzel, X-ray photoelectron diffraction study of the reconstructed Ni(110)-1×2-H surface 277 (1992) 132
D.L. Tönsing, P.M. Stoop and J.H. van der Merwe, The formation of misfit dislocations by climb in pseudomorphic monolayers 277 (1992) 193
H. Yang, J.L. Whitten, R.E. Thomas, R.A. Rudder and R.J. Markunas, Effects of subsurface Na, H and C on CH_3 adsorption on Ni(111) 277 (1992) L95
I.I. Zakharov, V.I. Avdeev and G.M. Zhidomirov, Non-empirical cluster model calculations of the adsorption of H_2O on Ni(111) 277 (1992) 407
L. Yang, T.S. Rahman and J.E. Black, Structure and dynamics of an Ag overlayer on Ni(100): comparison of embedded atom and pair potential results 278 (1992) 407
J.I. Siepmann and M. Sprik, Ordering of fractional monolayers on H_2O on Ni(110) 279 (1992) L185
C.D. Roux, H. Bu and J.W. Rabalais, Structure of the Ni{110}-p(2×1)-OH surface from time-of-flight scattering and recoiling spectrometry 279 (1992) 1
J.G. Chen, D.A. Fischer, J.H. Hardenbergh and R.B. Hall, A fluorescence-yield near-edge spectroscopy (FYNES) investigation of the reaction kinetics of NiO/Ni(100) with hydrogen 279 (1992) 13
M.-C. Wu and P.J. Møller, Epitaxial growth of ultrathin Ni films on NiO(100) and TiO_2(110) 279 (1992) 23
A. Golchet and J.M. White, Ni(111) surfaces altered by oxidation: carbon monoxide and hydrogen coadsorption 279 (1992) 281

Nickel (continued)
J. Lauterbach, M. Wittmann and J. Küppers, Adsorption of CO at Ni(100) surfaces: a FTIRAS - TDS study 279 (1992) 287
C.A. Severijns, G. Verbist and H.H. Brongersma, SISS-92: a computer code for the simulation of ion–surface scattering 279 (1992) 297
R.S. Saiki, A.P. Kaduwela, Y.J. Kim, D.J. Friedman, J. Osterwalder, S. Thevuthasan and C.S. Fadley, Test of high-angular-resolution X-ray photoelectron diffraction and holographic imaging for c(2×2)S on Ni(001) 279 (1992) 305
R. Brosseau, M.R. Brustein and T.H. Ellis, The chemisorption of water onto Ni(100) and Pd(110): a HREELS study 280 (1993) 23
J.P. Beaufils, Structural study, by surface differential diffraction of neutrons, of the surface of a nickel powder covered with deuterium 280 (1993) 197

Nickel oxide
M.-C. Wu and P.J. Møller, Epitaxial growth of ultrathin Ni films on NiO(100) and TiO_2(110) 279 (1992) 23

Niobium
T.U. Bartke, R. Franchy and H. Ibach, Adsorption and photoreactions of NO on Nb(110) at 20 K 272 (1992) 299
B.A. Kwetkus and K. Sattler, Surface electronic, chemical and morphological properties of metal powders 275 (1992) 201
S.W. Kim and K.S. Sohn, Hydrogen uptake kinetics and chemisorption processes on niobium surfaces 276 (1992) 139

Nitric oxide
F. Boccuzzi and E. Guglielminotti, Vibrational and electronic effects of the chemisorption of nitric oxide on ZnO and Pt/ZnO 271 (1992) 149
S.J. Lombardo, F. Esch and R. Imbihl, The NO + NH_3 reaction on Pt(100): steady state and oscillatory kinetics 271 (1992) L367
E. Hudel, E. Steinacker and P. Feulner, Kinetic energy distributions of particles desorbed from solid N_2, O_2, and NO by electron impact 273 (1992) 405
M.F.H. van Tol, J. Siera, P.D. Cobden and B.E. Nieuwenhuys, Oscillatory behaviour of the reduction of nitric oxide by ammonia over the Pt(100) single-crystal surface: the role of oxygen, comparison with the NO–H_2 reaction and a general reaction mechanism for NO reduction by NH_3 over Pt 274 (1992) 63
Y. Uchida, R. Imbihl and G. Lehmpfuhl, Surface topographical changes on Pt(100) and Pt(111) in the NO + CO reaction: a reflection electron microscopy study 275 (1992) 253
M. Mizuno, H. Kasai and A. Okiji, Rotational state distribution of oriented NO molecules scattered from Ag(111) surfaces 275 (1992) 290
G.S. Zafiris and R.J. Gorte, A study of CO, NO, and H_2 adsorption on model Pt/CeO_2 catalysts 276 (1992) 86
A.D. Logan and G.W. Graham, NO chemisorption on Pd(100) with ultra-thin overlayers of oxidized La and Al 277 (1992) L47
G. Comelli, S. Lizzit, Ph. Hofmann, G. Paolucci, M. Kiskinova and R. Rosei, Nitrogen layers on Rh(110)1×1 and Rh(110)1×2 surfaces produced by NO + H_2 reaction: structure, stability and desorption kinetics 277 (1992) 31
K. Mase and Y. Murata, LEED study of NO adsorption-induced restructuring of a single-domain Pt(001)-(20×5) surface at 80–410 K 277 (1992) 97
A.R. Burns, E.B. Stechel and D.R. Jennison, Quantum-resolved angular distributions of neutral products in electron-stimulated processes: NO desorption from and NO_2 dissociation on Pt(111) 280 (1993) 359

Nitric oxide (continued)
M. Fernández-García, J.C. Conesa and F. Illas, The bonding mechanism of NO to Cu(111). An ab initio molecular orbital cluster model study 280 (1993) 441

Nitrogen
D.T. Vu Grimsby, M.Y. Zhou and K.A.R. Mitchell, LEED crystallographic studies for the Cu(110)-(2×3)-N surface structure 271 (1992) 519
W. Akemann and A. Otto, Roughness induced reactions of N_2 and CO_2 on noble and alkali metals 272 (1992) 211
E. Hudel, E. Steinacker and P. Feulner, Kinetic energy distributions of particles desorbed from solid N_2, O_2, and NO by electron impact 273 (1992) 405
V.M. Bermudez, Study of the initial adsorption of nitrogen on SiC(100)-(2×1) 276 (1992) 59
S. Lizzit, G. Comelli, Ph. Hofmann, G. Paolucci, M. Kiskinova and R. Rosei, Interaction of atomic nitrogen with Rh(110) 276 (1992) 144
H. Shi and K. Jacobi, Evidence for physisorbed N_2 in the monolayer on Ru(001) at 40 K 278 (1992) 281
P.J. Rous, The lifetime and energy of negative ion resonances of adsorbed molecules: a layer Korringa–Kohn–Rostoker approach 279 (1992) L191
K. Szot, J. Keppels, W. Speier, K. Besocke, M. Teske and W. Eberhardt, Surface chemistry and molecular reactions on $KNbO_3$ single crystal surfaces 280 (1993) 179
P. Lejček, A.V. Krajnikov, Yu.N. Ivashchenko, M. Militzer and J. Adámek, Solute segregation to grain boundaries and free surfaces in an Fe–Si multicomponent alloy 280 (1993) 325

Nitrogen dioxide
K. Szot, J. Keppels, W. Speier, K. Besocke, M. Teske and W. Eberhardt, Surface chemistry and molecular reactions on $KNbO_3$ single crystal surfaces 280 (1993) 179
A.R. Burns, E.B. Stechel and D.R. Jennison, Quantum-resolved angular distributions of neutral products in electron-stimulated processes: NO desorption from and NO_2 dissociation on Pt(111) 280 (1993) 359

Nitrous oxide
H. Wormeester, E.G. Keim and A. van Silfhout, Kinetics of the adsorption of atomic oxygen (N_2O) on the Si(001)2×1 surface as revealed by the change in the surface conductance 271 (1992) 340
T.U. Bartke, R. Franchy and H. Ibach, Adsorption and photoreactions of NO on Nb(110) at 20 K 272 (1992) 299

Noble gases
R. Ramirez, Commensurate versus incommensurate structure of xenon adsorbed on the Si(100)-2×1 surface 271 (1992) L373
H. Schlichting and D. Menzel, High resolution, wide range, thermal desorption spectrometry of rare gas layers: sticking, desorption kinetics, layer growth, phase transitions, and exchange processes 272 (1992) 27
M. Abdelmoula, T. Ceva, B. Croset and N. Dupont-Pavlovsky, Krypton adsorption on (0001) graphite preplated with carbon tetrachloride 272 (1992) 167
A.P.J. Jansen, Molecular dynamics simulations of desorption 272 (1992) 193
H. Asada, S. Doi and H. Kawano, Adsorption of krypton on Grafoil preplated with carbon tetrachloride at 77 K 273 (1992) L403
D. Fargues, P. Dolle, J.J. Ehrhardt, M. Sotto and J.C. Boulliard, Adsorption of xenon on stepped nickel (*hk*0) surfaces by LEED and photoemission 274 (1992) L494

Noble gases (continued)

Z. Xu, M.G. Sherman, J.T. Yates, Jr. and P.R. Antoniewicz, Perturbation of a chemisorbed CO molecule by physisorbed Xe 276 (1992) 249

S.-B. Zhu, G.W. Robinson and S.H. Lin, Molecular dynamics study of thermal desorption of Xe from Ag(111) surface 279 (1992) 99

K.T. Tang and J.P. Toennies, The damping function of the van der Waals attraction in the potential between rare gas atoms and metal surfaces 279 (1992) L203

J.N. Beauregard and H.R. Mayne, Cluster catalyzed chemisorption of H_2 on Si(111)(1×1) 280 (1993) L253

J.M. Schins, R.B. Vrijen, W.J. van der Zande and J. Los, Dissociation dynamics of diatomics scattered from a Ag(111) surface: resonant and Auger neutralization 280 (1993) 145

Organic substances

B.H. Sakakini, I.A. Ransley, C.F. Oduoza, J.C. Vickerman and M.A. Chesters, An EELS and static SIMS study of the adsorption and decomposition of propene on Ru(0001) 271 (1992) 227

M.-G. Lee, J.-H. Lee and J.-S. Chang, Experimental study of the enhanced Raman scattering in the Sarid-type 4-layered attenuated total reflection configurations 271 (1992) L362

X.-L. Zhou, P.M. Blass, B.E. Koel and J.M. White, Low energy electron induced chemistry: CH_3Cl on Ag(111) 271 (1992) 427

X.-L. Zhou, P.M. Blass, B.E. Koel and J.M. White, Low energy electron induced chemistry: C_2H_5Cl on Ag(111) 271 (1992) 452

P. Hirva and T.A. Pakkanen, Modeling the interaction of amine bases on isolated and geminal hydroxyl groups on silica 271 (1992) 530

D. Steinmüller, M.G. Ramsey, F.P. Netzer and M. Neuber, Phenol on Ni(110): characterisation of surface phenoxide 271 (1992) 567

M. Abdelmoula, T. Ceva, B. Croset and N. Dupont-Pavlovsky, Krypton adsorption on (0001) graphite preplated with carbon tetrachloride 272 (1992) 167

A. Fricke, H. Graupner, L. Hammer and K. Müller, Structure and ordering of 2, 3-dimethyl-2-butene and 2-butyne on the Ni(111) surface 272 (1992) 182

H. Asada, S. Doi and H. Kawano, Adsorption of krypton on Grafoil preplated with carbon tetrachloride at 77 K 273 (1992) L403

D.Q. Hu, C.D. MacPherson and K.T. Leung, Dehydrogenation of cyclohexene, 1, 3- and 1, 4-cyclohexadiene to benzene on Si(111)7×7 273 (1992) 21

W. Meyer, M. Grunze, R. Lamb, A. Ortega-Vilamil, W. Schrepp and W. Braun, Langmuir–Blodgett deposited polyimide films on gold and silver surfaces 273 (1992) 205

X.-L. Zhou and J.M. White, Interactions of trimethyl gallium and trimethyl aluminum with Ni(111): a TPD, SIMS and AES study 273 (1992) 322

A.V. de Carvalho, M.C. Asensio and D.P. Woodruff, Determination of the orientation of methoxy on Cu(111) using X-ray photoelectron diffraction 273 (1992) 381

J.A. Rodriguez, The bonding of acetate, methoxy, thiomethoxy and pyridine to Cu surfaces: a molecular orbital study 273 (1992) 385

M. Abdelmoula, T. Ceva, B. Croset and N. Dupont-Pavlovsky, Thermodynamic and structural properties of CCl_4 adsorbed on (0001) graphite 274 (1992) 129

M.A. Karolewski and R.G. Cavell, SIMS study of Cs/MoS_2(0001). III. Chemisorption of acetone, propanal, 2-propanol and pyridine 274 (1992) 421

J. Kiss, D.J. Alberas and J.M. White, Interaction of low-energy electrons and UV photons with adsorbed CF_3Cl on Pt(111) 275 (1992) 82

M.B. Hugenschmidt, M.E. Domagala and C.T. Campbell, The effects of postdosed bismuth on the chemistry of CH_3 and CH_3I on Pt(111) 275 (1992) 121

Organic substances (continued)

T. Sasaki, T. Aruga, H. Kuroda and Y. Iwasawa, Coadsorption of CO and methylamine on Ru(001): reaction paths of methylamine induced by CO in ordered coadsorbed structures 276 (1992) 69
R.J. Donovan, L.Q. Jiang, M. Strongin and D.A. Fischer, Deuteration of propylene over palladium overlayers on tantalum 276 (1992) 95
C.D. MacPherson, D.Q. Hu and K.T. Leung, Room-temperature adsorption of thiophene and related five-membered cyclic olefins on Si(111)7×7 by thermal desorption spectrometry 276 (1992) 156
V.A. Ukraintsev and I. Harrison, Surface photochemical determination of the mean free path of subvacuum electrons in adsorbate films 276 (1992) 325
P.S. Vukusic, G.W. Bradberry and J.R. Sambles, Long range bonding of organic fluids on gold 277 (1992) L34
W.H. Weinberg and Y.-K. Sun, Quantification of primary and tertiary C–H bond cleavage in alkane activation: isobutane dissociation on Pt(110)-(1×2) 277 (1992) L39
E.C. Ou, P.A. Young and P.R. Norton, Interaction of acetonitrile with platinum (111): more properties of the η^2(C, N) state and new species in the submonolayer 277 (1992) 123
S. Fujii, Y. Misono and K. Itoh, Surface-enhanced Raman scattering study on temperature-induced adsorption structure change of acrolein on coldly evaporated silver films 277 (1992) 220
K. Hermann and C. Meyer, Theoretical studies of adsorbate binding and ionization of methoxy on the Cu(111) surface 277 (1992) 377
P. Hirva and T.A. Pakkanen, The interaction of amine bases on the Lewis acid sites of aluminum oxide – a theoretical study 277 (1992) 389
M. Xi and B.E. Bent, Iodobenzene on Cu(111): formation and coupling of adsorbed phenyl groups 278 (1992) 19
T.S. Rufael, J. Prasad, D.A. Fischer and J.L. Gland, Hydrogenolysis of adsorbed methylthiolate on the Pt(111) surface 278 (1992) 41
E.T. FitzGerald, D. O'Hare, A.C. Jones and J.S. Foord, Comparative studies of the thermal decomposition of tritertiarybutylgallium and tri-isobutylgallium on GaAs(100) 278 (1992) 111
E.T. FitzGerald and J.S. Foord, Thermal decomposition of triethylgallium on GaAs(100) in the presence of Al and In 278 (1992) 121
D.P.E. Smith, W.M. Heckl and H.A. Klagges, Ordering of alkylcyanobiphenyl molecules at MoS_2 and graphite surfaces studied by tunneling microscopy 278 (1992) 166
R. Sekine, M. Kawai, K. Asakura, T. Hikita and M. Kudo, Adsorbed structure of copper and calcium dipivaloylmethanates on SiO_2 278 (1992) 175
J.A. Rodriguez, Bonding and decomposition of thiophene, sulfhydryl, thiomethoxy and phenyl thiolate on Mo surfaces 278 (1992) 326
J. Evans, B.E. Hayden, F. Mosselmans and A. Murray, Adsorbate induced phase changes of rhodium on TiO_2(110) 279 (1992) L159
C.-M. Chiang and B.E. Bent, Methyl radical adsorption on Cu(111): bonding, reactivity, and the effect of coadsorbed iodine 279 (1992) 79
B.C. Wiegand, P. Uvdal and C.M. Friend, The local structure of adsorbed methyl thiolate: the reactions of methanetiol on Mo(110) 279 (1992) 105
J. Stienstra, J.F.M. Aarts and F. Meyer, Adsorption of methylcyclopentadienylindium on GaAs(100) 279 (1992) 272
K. Takeuchi, M. Salmeron and G.A. Somorjai, The bonding of hydrogenated and fluorinated diethers to Pt(111) and to zirconium oxide thin film 279 (1992) 328
E. Shustorovich, Formation and reaction of allylic species on silver surfaces: bond-order conservation Morse-potential analysis 279 (1992) 355

Organic substances (continued)

F. Solymosi and K. Révész, Spectroscopic study on the adsorption and dissociation of CH_3I on Pd(100): thermal and photo effects 280 (1993) 38

C.L.A. Lamont, H. Conrad and A.M. Bradshaw, The wavelength dependence of the photodissociation cross-section of CH_3Br chemisorbed on Cu{111} 280 (1993) 79

R. Souda and M.L. Yu, Precursor mediated adsorption of organometallic molecules on GaAs 280 (1993) 115

K. Szot, J. Keppels, W. Speier, K. Besocke, M. Teske and W. Eberhardt, Surface chemistry and molecular reactions on $KNbO_3$ single crystal surfaces 280 (1993) 179

D.E. Wilk, C.D. Stanners, Y.R. Shen and G.A. Somorjai, Structure and thermal decomposition of para- and ortho-xylene on Pt(111): a HREELS, LEED and TPD study 280 (1993) 298

N.I. Buchan and M.L. Yu, β-Hydride elimination reaction of triethylgallium on GaAs(100) surfaces 280 (1993) 383

Oxides

R. Ai, H.-J. Fan and L.D. Marks, Electron-stimulated surface reactions in ReO_3 274 (1992) L559

D. Strömberg, The bonding and migration of an O atom on a CaO(100) surface: a theoretical study 275 (1992) 473

R. Orlando, C. Pisani, E. Ruiz and P. Sautet, Ab initio study of the bare and hydrated (001) surface of tetragonal zirconia 275 (1992) 482

G.S. Zafiris and R.J. Gorte, A study of CO, NO, and H_2 adsorption on model Pt/CeO_2 catalysts 276 (1992) 86

A.D. Logan and G.W. Graham, NO chemisorption on Pd(100) with ultra-thin overlayers of oxidized La and Al 277 (1992) L47

K.H. Schulz and D.F. Cox, Surface hydride formation on a metal oxide surface: the interaction of atomic hydrogen with Cu_2O(100) 278 (1992) 9

T. Matsumoto, H. Tanaka, T. Kawai and S. Kawai, STM-imaging of a $SrTiO_3$(100) surface with atomic-scale resolution 278 (1992) L153

K. Takeuchi, M. Salmeron and G.A. Somorjai, The bonding of hydrogenated and fluorinated diethers to Pt(111) and to zirconium oxide thin film 279 (1992) 328

Oxygen

M. Kerkar, D. Fisher, D.P. Woodruff and B. Cowie, Adsorption site determination for oxygen on Al(111) using normal incidence standing X-ray wavefield absorption 271 (1992) 45

Y.B. Zhao and R. Gomer, Adsorption of Hg on CO, O, and H adsorbed on W(110) 271 (1992) 85

W. Maus-Friedrichs, S. Dieckhoff, M. Wehrhahn, S. Pülm and V. Kempter, The interaction of alkali atoms with oxygen on W(110) as studied by UPS and metastable impact electron spectroscopy. I. Li and Na 271 (1992) 113

M. Sander, R. Imbihl, R. Schuster, J.V. Barth and G. Ertl, Microfacetting of Pt(210) induced by oxygen adsorption and by catalytic CO oxidation 271 (1992) 159

I. Ohdomari, An hypothesis on the role of oxygen in the Si(111)-1×1 → 7×7 phase transition 271 (1992) 170

Nan Li, Qingzhe Zhang and Zhangda Lin, Coadsorption of oxygen with a submonolayer of Fe on GaAs(100): a HREELS investigation 271 (1992) 277

M.J. Nowakowski, J.M. Vohs and D.A. Bonnell, Surface reactivity of oxygen on cleaved and sputtered graphite 271 (1992) L351

O.A. Baschenko, V.I. Bukhtiyarov and A.I. Boronin, ARXPS-based concentration profiles restoration applied to adsorbate/metal systems 271 (1992) 493

W. Moritz, R. Zuschke, S. Pflanz, J. Wever and D. Wolf, Adsorption induced reconstruction of the Cu(110) surface 272 (1992) 94

Oxygen (continued)
A.E. Wiskerke, F.H. Geuzebroek, A.W. Kleyn and B.E. Hayden, A molecular beam study of the O_2–Pt(111) interaction 272 (1992) 256
L.K. Verheij, M. Freitag, M.B. Hugenschmidt, I. Kempf, B. Poelsema and G. Comsa, Autocatalytic behavior and role of oxygen diffusion in the hydrogen–oxygen reaction on Pt(111) 272 (1992) 276
R.J. Vreeburg, P.K. van Tongeren, O.L.J. Gijzeman and J.W. Geus, A comparison between the reduction kinetics of oxidized Ni(111) and Ni(100) surfaces by hydrogen and deuterium 272 (1992) 294
L.A. Silva and R.E. Palmer, Resonant electron-stimulated desorption of O^- ions from oriented O_2 on graphite 272 (1992) 313
D. Sander, U. Linke and H. Ibach, Adsorbate-induced surface stress: sulfur, oxygen and carbon on Ni(100) 272 (1992) 318
F. Besenbacher, I. Stensgaard, L. Ruan, J.K. Nørskov and K.W. Jacobsen, Chemisorption of H, O, and S on Ni(110): general trends 272 (1992) 334
M. Höfer, H. Stolz and H.-W. Wassmuth, Interaction of SO_2 with clean and Cs-precovered Ag(100) 272 (1992) 342
R.J. Madix and J.T. Roberts, The coadsorption of water and molecular oxygen on Ag(110): absence of O–O bond activation by water 273 (1992) 121
J. Kirschner and K. Koike, Spin polarization of secondary electrons from Fe(110) excited by unpolarized primary electrons 273 (1992) 147
M. Inoue, T. Tsutsui, S. Nishigaki and T. Noda, Accommodation of argon and oxygen gases on a GaAs(110) surface under Ar^+ ion bombardment 273 (1992) L457
L.Q. Jiang, B.E. Koel and J.L. Falconer, Effects of K, O, and H adatoms on the adsorption kinetics of CO on Pt(111) 273 (1992) 273
Y. Ohno, T. Matsushima, K. Shobatake and H. Nozoye, Reaction diagram of carbon monoxide and oxygen on palladium (100) and angular distribution of reactive carbon dioxide desorption 273 (1992) 291
G. Boishin and L. Surnev, Potassium adsorption and coadsorption with oxygen on a Si(111) surface 273 (1992) 301
W. Maus-Friedrichs, S. Dieckhoff and V. Kempter, The interaction of alkali atoms with oxygen on W(110) as studied by UPS and metastable impact electron spectroscopy. II. K and Cs 273 (1992) 311
E. Zahidi, R. Martel, A. Adnot and P.H. McBreen, Oxygen-promoted CD bond formation on a sputtered Ni(111) surface 273 (1992) 353
E. Hudel, E. Steinacker and P. Feulner, Kinetic energy distributions of particles desorbed from solid N_2, O_2, and NO by electron impact 273 (1992) 405
K. Yaldram, N. Ahmed and M.A. Khan, Role of sticking coefficients on kinetic phase transitions in catalytic reactions 274 (1992) L515
K. Osuch, On the ϵ–ζ_1 transition in molecular oxygen physisorbed on graphite in an external magnetic field 274 (1992) 120
F.M. Hoffmann, K.C. Lin, R.G. Tobin, C.J. Hirschmugl, G.P. Williams and P. Dumas, Synchrotron FIR study of the interaction of potassium and oxygen on copper. I. Alkali promoted oxidation of Cu(100) 275 (1992) L675
E.A. Shaw, R.M. Ormerod and R.M. Lambert, Oxidation of neodymium overlayers and Nd/Cu alloy films on Cu(111): observation of chemisorbed oxygen on top of NdO_x/Cu(111) 275 (1992) 157
Y. Ohno, T. Matsushima, S. Tanaka, E. Yagasaki and M. Kamada, Orientation of oxygen admolecules on a reconstructed platinum(110)(1×2) surface: a near-edge X-ray-absorption fine-structure study 275 (1992) 281
Zhu Yongfa and Sun Yangming, A study of the oxygen adsorption and initial oxidation on polycrystalline zinc by AES line shapes and EELS 275 (1992) 357

Oxygen (continued)
H. Yaguchi, K. Fujita, S. Fukatsu, Y. Shiraki, R. Ito, T. Igarashi and T. Hattori, Initial oxidation of MBE-grown Si(100) surfaces 275 (1992) 395
N. Ohta, Y. Ohno and T. Matsushima, Thermal- and photo-induced dissociation of oxygen admolecules on palladium (100) 276 (1992) L1
H. Shi and K. Jacobi, The metal–insulator transition during oxidation of cesium films 276 (1992) 12
J.R. Lince, S.V. Didziulis, D.K. Shuh, T.D. Durbin and J.A. Yarmoff, Interaction of O_2 with the $Fe_{0.84}Cr_{0.16}(001)$ surface studied by photoelectron spectroscopy 277 (1992) 43
Y.B. Zhao and R. Gomer, Electron stimulated processes for oxygen adsorbed on Pd_1/W(110) 277 (1992) 143
V.P. Zhdanov, Surface reconstruction and thermal desorption: the missing row model for H/Cu(110) and O/Ag(110) 277 (1992) 155
J. Vaari, J. Lahtinen and P. Hautojärvi, Growth and oxidation of Mg films on polycrystalline cobalt 277 (1992) 253
C.A. Papageorgopoulos, M. Kamaratos, S. Kennou and D. Vlachos, Coadsorption of K and O_2 on $MoS_2(0001)$ 277 (1992) 273
S. Hara, Y. Aoyagi, M. Kawai, S. Misawa, E. Sakuma and S. Yoshida, Si desorption from a β-SiC(001) surface by an oxygen flux 278 (1992) L141
K.L. Kostov, H. Rauscher and D. Menzel, Adsorption of CO on oxygen-covered Ru(001) 278 (1992) 62
M. Sokolowski, H. Pfnür and M. Lindroos, Structural correlations of a chemisorbate across monatomic steps: p(2×2)-ordered oxygen on stepped Ru(001) surfaces 278 (1992) 87
G. Vergara, L.J. Gómez, J. Capmany and M.T. Montojo, Adsorption kinetics of cesium and oxygen on GaAs(100). A model for the activation layer of GaAs photocathodes 278 (1992) 131
R.J. Guest, B. Hernnäs, P. Bennich, O. Björneholm, A. Nilsson, R.E. Palmer and N. Mårtensson, Orientation of a molecular precursor: a NEXAFS study of O_2/Ag(110) 278 (1992) 239
S. Surnev, Oxygen adsorption on a Ge dosed Si(100) surface 278 (1992) 375
P.J. Rous, The lifetime and energy of negative ion resonances of adsorbed molecules: a layer Korringa–Kohn–Rostoker approach 279 (1992) L191
C.D. Roux, H. Bu and J.W. Rabalais, Structure of the Ni{110}-p(2×1)-OH surface from time-of-flight scattering and recoiling spectrometry 279 (1992) 1
J.G. Chen, D.A. Fischer, J.H. Hardenbergh and R.B. Hall, A fluorescence-yield *near-edge spectroscopy (FYNES) investigation of the reaction kinetics of NiO/*Ni(100) with hydrogen 279 (1992) 13
M.L. Colaianni, J.G. Chen, W.H. Weinberg and J.T. Yates, Jr., Oxygen on Mo(110): low-temperature adsorption and high-temperature oxidation 279 (1992) 211
C. Argile and G.E. Rhead, Adsorption of potassium on Cu(100) and coadsorption with oxygen. A study by AES, work function and secondary emission changes 279 (1992) 244
W.E.J. van Kooten, O.L.J. Gijzeman and J.W. Geus, Ellipsometric confirmation of the oxygen induced reconstruction on Cu(111) 280 (1993) L243
S. Ladas, R. Imbihl and G. Ertl, The reactivity of high oxygen coverages on Pd(110) in catalytic CO oxidation 280 (1993) 14
M. Bowker, Q. Guo and R.W. Joyner, Oxidation of carbon monoxide catalysed by rhodium (110) 280 (1993) 50
Y.B. Zhao and R. Gomer, The adsorption of Ag on CO, O, and H covered W(110). I. Overlayer formation and stability 280 (1993) 125
Y.B. Zhao and R. Gomer, The adsorption of Ag on CO, O, and H covered W(110). II. Metallicity 280 (1993) 138
A. Böttcher, R. Grobecker, T. Greber, A. Morgante and G. Ertl, Exoelectron emission during the oxidation of Na films 280 (1993) 170

Oxygen (continued)

K. Szot, J. Keppels, W. Speier, K. Besocke, M. Teske and W. Eberhardt, Surface chemistry and molecular reactions on $KNbO_3$ single crystal surfaces 280 (1993) 179

Palladium

V. Ponec, Cu and Pd, two catalysts for CH_3OH synthesis: the similarities and the differences 272 (1992) 111

L. Schröter, Chr. Trame, R. David and H. Zacharias, State specific velocity distribution of hydrogen isotopes desorbing from Pd(100) 272 (1992) 229

C.R. Henry, C. Chapon, C. Goyhenex and R. Monot, Size effect in the CO chemisorption on palladium clusters supported on magnesium oxide 272 (1992) 283

Y.B. Zhao and R. Gomer, Adsorption of Pd on H_1/W(110) 273 (1992) 285

Y. Ohno, T. Matsushima, K. Shobatake and H. Nozoye, Reaction diagram of carbon monoxide and oxygen on palladium (100) and angular distribution of reactive carbon dioxide desorption 273 (1992) 291

W.K. Kuhn, J. Szanyi and D.W. Goodman, CO adsorption on Pd(111): the effects of temperature and pressure 274 (1992) L611

S.P. Chen, Theoretical studies of ultrathin film-induced faceting on W(111) surfaces 274 (1992) L619

J.M. Heitzinger, S.C. Gebhard and B.E. Koel, Chemisorption of CO on ultrathin films of Pd on Mo(100) 275 (1992) 209

N. Ohta, Y. Ohno and T. Matsushima, Thermal- and photo-induced dissociation of oxygen admolecules on palladium (100) 276 (1992) L1

R.J. Donovan, L.Q. Jiang, M. Strongin and D.A. Fischer, Deuteration of propylene over palladium overlayers on tantalum 276 (1992) 95

L. Jurczyszyn, M. Stęślicka and L. Dobrzynski, High energy resonance electronic states inside a W–Pd(111) tunnel junction 276 (1992) 360

A.D. Logan and G.W. Graham, NO chemisorption on Pd(100) with ultra-thin overlayers of oxidized La and Al 277 (1992) L47

Y.B. Zhao and R. Gomer, Electron stimulated processes for oxygen adsorbed on Pd_1/W(110) 277 (1992) 143

W. Berndt and A.M. Bradshaw, Domain wall superlattices in high coverage CO adlayers on Pd{100} 279 (1992) L165

Y.-N. Wang, R.G. Herman and K. Klier, Dissociative adsorption of methane on Pd(679) surface 279 (1992) 33

J.G. Forbes, A.J. Gellman, J.C. Dunphy and M. Salmeron, Imaging of sulfur overlayer structures on the Pd(111) surface 279 (1992) 68

P. Légaré and B.R. Bilwes, Electronic structure of palladium deposits on alumina 279 (1992) 159

A. Gaussmann and N. Kruse, Real-space imaging of the CO-induced (1×2) reconstructions of Pd(011) and (113) 279 (1992) 319

S. Ladas, R. Imbihl and G. Ertl, The reactivity of high oxygen coverages on Pd(110) in catalytic CO oxidation 280 (1993) 14

R. Brosseau, M.R. Brustein and T.H. Ellis, The chemisorption of water onto Ni(100) and Pd(110): a HREELS study 280 (1993) 23

F. Solymosi and K. Révész, Spectroscopic study on the adsorption and dissociation of CH_3I on Pd(100): thermal and photo effects 280 (1993) 38

A.M. Begley, D. Tian, F. Jona and P.M. Marcus, Study of ultrathin Fe films on Pd{111}, Ag{111} and Al{111} 280 (1993) 289

Phosphorus
P. Lejček, A.V. Krajnikov, Yu.N. Ivashchenko, M. Militzer and J. Adámek, Solute segregation to grain boundaries and free surfaces in an Fe–Si multicomponent alloy 280 (1993) 325

Photoconductivity
R. Bourezg, G. Couturier, A. Elfajri, F. Lévy and J. Salardenne, A study of the Au/WSe_2 interface 273 (1992) L419
M. Watanabe, Photosynthesis of methanol and methane from CO_2 and H_2O molecules on a ZnO surface 279 (1992) L236

Photodesorption
M. Szymonski, T. Tyliszczak, P. Aebi and A.P. Hitchcock, Photon-stimulated desorption of Na atoms from NaCl following core-level excitation 271 (1992) 287
T.U. Bartke, R. Franchy and H. Ibach, Adsorption and photoreactions of NO on Nb(110) at 20 K 272 (1992) 299
C.L.A. Lamont, H. Conrad and A.M. Bradshaw, The wavelength dependence of the photodissociation cross-section of CH_3Br chemisorbed on Cu{111} 280 (1993) 79

Photoelectron spectroscopy
Y.B. Zhao and R. Gomer, Adsorption of Hg on CO, O, and H adsorbed on W(110) 271 (1992) 85
W. Maus-Friedrichs, S. Dieckhoff, M. Wehrhahn, S. Pülm and V. Kempter, The interaction of alkali atoms with oxygen on W(110) as studied by UPS and metastable impact electron spectroscopy. I. Li and Na 271 (1992) 113
M. Sastry, K.C. Prince, D. Cvetko, A. Morgante and F. Tommasini, Photoemission investigation of the reconstructed Au(110) surface 271 (1992) 179
Y. Hwang, T. Aizawa, W. Hayami, S. Otani, Y. Ishizawa and S.-J. Park, Surface phonon and electronic structure of a graphite monolayer formed on ZrC(111) and (001) surfaces 271 (1992) 299
C.U.S. Larsson, C.B.M. Andersson, N.P. Prince and S.A. Flodström, Si(100)2×1: the clean and ammonia exposed surface studied with high resolution core-level spectroscopy 271 (1992) 349
T.M. Parrill and Y.W. Chung, Effects of initial silicon carbide surface composition on room temperature Au/β-SiC(001) interface formation 271 (1992) 395
X.-L. Zhou, P.M. Blass, B.E. Koel and J.M. White, Low energy electron induced chemistry: CH_3Cl on Ag(111) 271 (1992) 427
X.-L. Zhou, P.M. Blass, B.E. Koel and J.M. White, Low energy electron induced chemistry: C_2H_5Cl on Ag(111) 271 (1992) 452
P.F.A. Meharg, E.A. Ogryzlo, I. Bello and W.M. Lau, Surface damage and deposition on gallium arsenide resulting from low energy carbon ion bombardment 271 (1992) 468
O.A. Baschenko, V.I. Bukhtiyarov and A.I. Boronin, ARXPS-based concentration profiles restoration applied to adsorbate/metal systems 271 (1992) 493
S. Bao, R. Xu, C.Y. Xu, H.Y. Li, L. Zhu and Y.B. Xu, HREELS and ARUPS investigation of the coadsorption of CO and K on Cu(111) 271 (1992) 513
M. Weinelt, W. Huber, P. Zebisch, H.-P. Steinrück, M. Pabst and N. Rösch, The electronic structure of ethylene on Ni(110): an experimental and theoretical study 271 (1992) 539
A. Klekamp and E. Umbach, Na-induced fragmentation of SF_6 and Na interaction with SF_6 on Ni(111) 271 (1992) 555
D. Steinmüller, M.G. Ramsey, F.P. Netzer and M. Neuber, Phenol on Ni(110): characterisation of surface phenoxide 271 (1992) 567
W.M. Lau, R.W.M. Kwok and S. Ingrey, Controlling surface band-bending of InP with polysulfide treatments 271 (1992) 579

Photoelectron spectroscopy (continued)
E.L. Román, J.L. de Segovia, R.L. Kurtz, R. Stockbauer and T.E. Madey, UPS synchrotron radiation studies of NH_3 adsorption on TiO_2(110) 273 (1992) 40
H. Tillborg, A. Nilsson and N. Mårtensson, Studies of the CO–H, H_2–Ni(100) system using photoelectron spectroscopy 273 (1992) 47
G. Rangelov, U. Bischler, N. Memmel, E. Bertel, V. Dose, M. Pabst and N. Rösch, Coadsorption of CO and H on Ni(110): evidence for a strong local CO–H interaction 273 (1992) 61
W. Meyer, M. Grunze, R. Lamb, A. Ortega-Vilamil, W. Schrepp and W. Braun, Langmuir–Blodgett deposited polyimide films on gold and silver surfaces 273 (1992) 205
Y.B. Zhao and R. Gomer, Adsorption of Pd on H_1/W(110) 273 (1992) 285
W. Maus-Friedrichs, S. Dieckhoff and V. Kempter, The interaction of alkali atoms with oxygen on W(110) as studied by UPS and metastable impact electron spectroscopy. II. K and Cs 273 (1992) 311
E. Zahidi, R. Martel, A. Adnot and P.H. McBreen, Oxygen-promoted CD bond formation on a sputtered Ni(111) surface 273 (1992) 353
A.V. de Carvalho, M.C. Asensio and D.P. Woodruff, Determination of the orientation of methoxy on Cu(111) using X-ray photoelectron diffraction 273 (1992) 381
D. Fargues, P. Dolle, J.J. Ehrhardt, M. Sotto and J.C. Boulliard, Adsorption of xenon on stepped nickel (*hk*0) surfaces by LEED and photoemission 274 (1992) L494
R. Mamy and A. Muñoz-Yagüe, GaAs/Si(100) interface formation: a photoemission study 274 (1992) 99
T. Yokoyama, S. Yagi, Y. Takata, H. Sato, T. Asahi, T. Ohta and Y. Kitajima, S K-edge X-ray absorption and X-ray photoelectron spectroscopic studies of CS_2 adsorption on Ni(100) 274 (1992) 222
J.W. Erickson, W.M. Theis, T. Cole, A.K. Green and V. Rehn, A photoemission study of coherently strained $In_xGa_{1-x}As$/InP(100) 274 (1992) 363
A.Z. Moshfegh and A. Ignatiev, A temperature programmed desorption study of the H_2O/V_2O_5 system 275 (1992) L650
C. Janowitz, R. Manzke, M. Skibowski, Y. Takeda, Y. Miyamoto and K. Cho, Angle resolved resonant photoemission spectra of GaAs(110) 275 (1992) L669
M. Wolf, X.-Y. Zhu, T. Huett and J.M. White, Thermal decomposition of arsine on GaAs(100) 275 (1992) 41
A.M. Venezia, C.M. Loxton and R.F. Garrett, Resonance photoemission and near edge X-ray absorption fine structure (NEXAFS) of Ni_3Al(111) covered with CO 275 (1992) 75
J. Kiss, D.J. Alberas and J.M. White, Interaction of low-energy electrons and UV photons with adsorbed CF_3Cl on Pt(111) 275 (1992) 82
X. Yu, L. Vanzetti, G. Haugstad, A. Raisanen and A. Franciosi, Inequivalent sites for Hg at the HgTe(110) surface 275 (1992) 92
E.A. Shaw, R.M. Ormerod and R.M. Lambert, Oxidation of neodymium overlayers and Nd/Cu alloy films on Cu(111): observation of chemisorbed oxygen on top of NdO_x/Cu(111) 275 (1992) 157
C.A. Papageorgopoulos, M. Kamaratos, A. Papageorgopoulos, A. Schellenberger, E. Holub-Krappe, C. Pettenkofer and W. Jaegermann, Adsorption of Cs on WSe_2 van der Waals surfaces: temperature and sputter effects on growth properties 275 (1992) 314
N.V. Gelfond, I.K. Igumenov, A.I. Boronin, V.I. Bukhtiyarov, M.Yu. Smirnov, I.P. Prosvirin and R.I. Kwon, An XPS study of the composition of iridium films obtained by MO CVD 275 (1992) 323
H. Yaguchi, K. Fujita, S. Fukatsu, Y. Shiraki, R. Ito, T. Igarashi and T. Hattori, Initial oxidation of MBE-grown Si(100) surfaces 275 (1992) 395
A.R. Chourasia, D.R. Chopra, C.-C. Cho and B.E. Gnade, Angle resolved X-ray photoemission study of CaF_2/Si(111) interfaces 275 (1992) 424

Photoelectron spectroscopy (continued)

T.J. Šarapatka, XPS study of lead on SiO_x/Si: temperature and light effects 275 (1992) 443

Y.B. Zhao and R. Gomer, Comment on 'The precursor state to dissociation of CO adsorbed on the W(110) surface by J.E. Houston'. Some aspects of CO adsorption on W(110) at low coverage 276 (1992) L12

H. Shi and K. Jacobi, The metal–insulator transition during oxidation of cesium films 276 (1992) 12

H. Engelhard, J.A. Schaefer, F. Stietz, A. Goldmann, R. Fellenberg and W. Braun, Interaction of gold with InP(100)4×2 surfaces 276 (1992) 21

D.L. Blanchard, Jr. and D.R. Baer, The interactions of Co, Mn and water with calcite surfaces 276 (1992) 27

Y. Bu, D.W. Shinn and M.C. Lin, Adsorption and thermal decomposition of N_2H_4 and $CH_3N_2H_3$ on Si(111)7×7 276 (1992) 184

A.D. Logan and G.W. Graham, NO chemisorption on Pd(100) with ultra-thin overlayers of oxidized La and Al 277 (1992) L47

S. Guillet, L.E. Regalado, T. Lopez-Rios and R.C. Cinti, Investigation of Cu/Si(100)2×1 by photoemission and surface reflectance spectroscopy 277 (1992) L52

J.R. Lince, S.V. Didziulis, D.K. Shuh, T.D. Durbin and J.A. Yarmoff, Interaction of O_2 with the $Fe_{0.84}Cr_{0.16}(001)$ surface studied by photoelectron spectroscopy 277 (1992) 43

D.R. Mullins, P.F. Lyman and S.H. Overbury, Interaction of S with W(001) 277 (1992) 64

U.A. Effner, D. Badt, J. Binder, T. Bertrams, A. Brodde, Ch. Lunau, H. Neddermeyer and M. Hanbücken, Photoemission and scanning tunneling microscopy on K/Si(100) 277 (1992) 207

J. Vaari, J. Lahtinen and P. Hautojärvi, Growth and oxidation of Mg films on polycrystalline cobalt 277 (1992) 253

Z. Zhang and V.E. Henrich, Electronic interactions in the vanadium/TiO_2(110) and vanadia/TiO_2(110) model catalyst systems 277 (1992) 263

B.G. Frederick, G. Apai and T.N. Rhodin, Defect structure of clean and chlorinated aluminum oxide films probed by methanol chemisorption 277 (1992) 337

J. Prasad, E. Murray and J.A. Kelber, Hydroxyl stabilization on iron surfaces by chlorine interactions 278 (1992) L115

M.C. Håkansson, U.O. Karlsson, J. Kanski, P.-O. Nilsson, Y. Khazmi and K. Hricovini, Dimer formation and electronic structure on the Ge(100)(2×1):Sb surface 278 (1992) L131

D. Lovrić, B. Gumhalter and K. Wandelt, Extra-adsorbate screening in XPS of C 1s core levels of CO/Cu 278 (1992) 1

K.H. Schulz and D.F. Cox, Surface hydride formation on a metal oxide surface: the interaction of atomic hydrogen with Cu_2O(100) 278 (1992) 9

D.J. Alberas, J. Kiss, Z.-M. Liu and J.M. White, Surface chemistry of hydrazine on Pt(111) 278 (1992) 51

N.D. Shinn, Observation of a stable methoxy intermediate on Cr(110) 278 (1992) 157

H. Shi and K. Jacobi, Evidence for physisorbed N_2 in the monolayer on Ru(001) at 40 K 278 (1992) 281

J. Evans, B.E. Hayden, F. Mosselmans and A. Murray, Adsorbate induced phase changes of rhodium on TiO_2(110) 279 (1992) L159

J.G. Chen, D.A. Fischer, J.H. Hardenbergh and R.B. Hall, A fluorescence-yield near-edge spectroscopy (FYNES) investigation of the reaction kinetics of NiO/Ni(100) with hydrogen 279 (1992) 13

B.C. Wiegand, P. Uvdal and C.M. Friend, The local structure of adsorbed methyl thiolate: the reactions of methanethiol on Mo(110) 279 (1992) 105

J.-W. He, X. Xu, J.S. Corneille and D.W. Goodman, X-ray photoelectron spectroscopic characterization of ultra-thin silicon oxide films on a Mo(110) surface 279 (1992) 119

Photoelectron spectroscopy (continued)
S. Schelz and P. Oelhafen, Interface properties of hydrogenated amorphous carbon films on SiO_2 and $SiO_{1.2}$: an in situ photoelectron study 279 (1992) 137
P. Légaré and B.R. Bilwes, Electronic structure of palladium deposits on alumina 279 (1992) 159
S. Dieckhoff, H. Müller, W. Maus-Friedrichs, H. Brenten and V. Kempter, The electronic structure of NaCl adlayers on W(110) studied by ionizing radiation 279 (1992) 233
R.C. Cinti, B.S. Mathis and A.M. Bonnot, Surface sensitive electron spectroscopy study of diamond films prepared by hot filament-assisted CVD 279 (1992) 265
R.S. Saiki, A.P. Kaduwela, Y.J. Kim, D.J. Friedman, J. Osterwalder, S. Thevuthasan and C.S. Fadley, Test of high-angular-resolution X-ray photoelectron diffraction and holographic imaging for c(2×2)S on Ni(001) 279 (1992) 305
F. Solymosi and K. Révész, Spectroscopic study on the adsorption and dissociation of CH_3I on Pd(100): thermal and photo effects 280 (1993) 38
Dongqi Li, Jingsu Lin, Wei Li, Sunwoo Lee, G. Vidali and P.A. Dowben, Strong chemisorption of mercury at the Hg–Si(111) interface 280 (1993) 71
Y.B. Zhao and R. Gomer, The adsorption of Ag on CO, O, and H covered W(110). II. Metallicity 280 (1993) 138
K. Szot, J. Keppels, W. Speier, K. Besocke, M. Teske and W. Eberhardt, Surface chemistry and molecular reactions on $KNbO_3$ single crystal surfaces 280 (1993) 179

Photon emission
W. Maus-Friedrichs, S. Dieckhoff, M. Wehrhahn, S. Pülm and V. Kempter, The interaction of alkali atoms with oxygen on W(110) as studied by UPS and metastable impact electron spectroscopy. I. Li and Na 271 (1992) 113
G. Rangelov, U. Bischler, N. Memmel, E. Bertel, V. Dose, M. Pabst and N. Rösch, Coadsorption of CO and H on Ni(110): evidence for a strong local CO–H interaction 273 (1992) 61
A. Lamouri and I.L. Krainsky, Angle-resolved inverse photoemission from one monolayer of Ba on W(001) 278 (1992) 286
P.C. Hollamby, P.S. Aldridge, G. Moretti, R.G. Egdell and W.R. Flavell, The influence of oxygen deficiency and Sb doping on inverse photoemission spectra of SnO_2 280 (1993) 393

Physisorption, see also Adsorption isotherms
S. Picaud, C. Ramseyer, P.N.M. Hoang and C. Girardet, Ammonia and water physisorption on a H-passivated Si(111) surface: a study of admolecule motions 272 (1992) 172
K. Osuch, On the ϵ–ζ_1 transition in molecular oxygen physisorbed on graphite in an external magnetic field 274 (1992) 120
M. Abdelmoula, T. Ceva, B. Croset and N. Dupont-Pavlovsky, Thermodynamic and structural properties of CCl_4 adsorbed on (0001) graphite 274 (1992) 129
Y. Teraoka and T. Seto, Theory of a multilayer adsorption system 278 (1992) 202
K.T. Tang and J.P. Toennies, The damping function of the van der Waals attraction in the potential between rare gas atoms and metal surfaces 279 (1992) L203

Platinum
J.A. Rodriguez, C.M. Truong and D.W. Goodman, FT-IRAS studies of CO adsorbed on Ag/Pt(111): anomalous behavior of vibrational cross-sections 271 (1992) L331
M.R. Columbia, A.M. Crabtree and P.A. Thiel, Evidence for a hydrogen-bonded complex between water and formic acid coadsorbed on Pt(111) 271 (1992) 139
F. Boccuzzi and E. Guglielminotti, Vibrational and electronic effects of the chemisorption of nitric oxide on ZnO and Pt/ZnO 271 (1992) 149

Platinum (continued)
M. Sander, R. Imbihl, R. Schuster, J.V. Barth and G. Ertl, Microfacetting of Pt(210) induced by oxygen adsorption and by catalytic CO oxidation 271 (1992) 159
S.J. Lombardo, F. Esch and R. Imbihl, The NO + NH_3 reaction on Pt(100): steady state and oscillatory kinetics 271 (1992) L367
R.K. Brandt, R.S. Sorbello and R.G. Greenler, Site-specific, coupled-harmonic-oscillator model of carbon monoxide adsorbed on extended, single-crystal surfaces and on small crystals of platinum 271 (1992) 605
U. Korte and G. Meyer-Ehmsen, The structure of the Pt(110)1×2 surface and its $1\times2 \rightleftharpoons 1\times1$ structural transition. I. RHEED from the periodic part of the structure 271 (1992) 616
D. Himes and V. Celli, Inelastic scattering in the trajectory approximation and its improvements 272 (1992) 139
M. Bott, T. Michely and G. Comsa, The homoepitaxial growth of Pt on Pt(111) studied with STM 272 (1992) 161
T. Michely, T. Land, U. Littmark and G. Comsa, Morphological effects induced by the formation of a Pt-adatom lattice gas on Pt(111) 272 (1992) 204
A.E. Wiskerke, F.H. Geuzebroek, A.W. Kleyn and B.E. Hayden, A molecular beam study of the O_2–Pt(111) interaction 272 (1992) 256
B. Poelsema, A.F. Becker, G. Rosenfeld, R. Kunkel, N. Nagel, L.K. Verheij and G. Comsa, On the shape of the in-phase TEAS oscillations during epitaxial growth of Pt(111) 272 (1992) 269
L.K. Verheij, M. Freitag, M.B. Hugenschmidt, I. Kempf, B. Poelsema and G. Comsa, Autocatalytic behavior and role of oxygen diffusion in the hydrogen–oxygen reaction on Pt(111) 272 (1992) 276
M.C. Asensio, M. Kerkar, D.P. Woodruff, A.V. de Carvalho, A. Fernández, A.R. González-Elipe, M. Fernández-Garcia and J.C. Conesa, The growth of thin Ti and TiO_x films on Pt(111): morphology and oxidation states 273 (1992) 31
D.C. Athanasopoulos and S.H. Garofalini, Effect of adsorption on the surface structure of sodium alumino-silicate glasses: a molecular dynamics simulation 273 (1992) 129
R. Vanselow and X.Q.D. Li, Erratum to "The work function of kinked areas on clean, thermally rounded Pt and Rh crystallites: its dependence on the structure of terraces and edges" [Surface Science Letters 264 (1992) L200] 273 (1992) L487
L.Q. Jiang, B.E. Koel and J.L. Falconer, Effects of K, O, and H adatoms on the adsorption kinetics of CO on Pt(111) 273 (1992) 273
J.S. Luo, R.G. Tobin, D.K. Lambert, G.B. Fisher and C.L. DiMaggio, CO adsorption site occupation on Pt(335): a quantitative investigation using TPD and EELS 274 (1992) 53
M.F.H. van Tol, J. Siera, P.D. Cobden and B.E. Nieuwenhuys, Oscillatory behaviour of the reduction of nitric oxide by ammonia over the Pt(100) single-crystal surface: the role of oxygen, comparison with the NO–H_2 reaction and a general reaction mechanism for NO reduction by NH_3 over Pt 274 (1992) 63
S.P. Chen, Theoretical studies of ultrathin film-induced faceting on W(111) surfaces 274 (1992) L619
V.J. Kwasniewski and L.D. Schmidt, Surface diffusion of CO on Pt(111) 274 (1992) 329
H.H. Rotermund, S. Nettesheim, A. von Oertzen and G. Ertl, Observation of surface diffusion of adsorbates on metal surfaces by photoemission electron microscopy (PEEM) 275 (1992) L645
J. Kiss, D.J. Alberas and J.M. White, Interaction of low-energy electrons and UV photons with adsorbed CF_3Cl on Pt(111) 275 (1992) 82
M.B. Hugenschmidt, M.E. Domagala and C.T. Campbell, The effects of postdosed bismuth on the chemistry of CH_3 and CH_3I on Pt(111) 275 (1992) 121
N. Kizhakevariam and E.M. Stuve, Coadsorption of water and hydrogen on Pt(100): formation of adsorbed hydronium ions 275 (1992) 223

Platinum (continued)
X. Jiang and M.J. Weaver, The role of interfacial potential in adsorbate bonding: electrode potential-dependent infrared spectra for saturated CO adlayers on Pt(110) and related electrochemical surfaces in varying solvent environments 275 (1992) 237
Y. Uchida, R. Imbihl and G. Lehmpfuhl, Surface topographical changes on Pt(100) and Pt(111) in the NO + CO reaction: a reflection electron microscopy study 275 (1992) 253
M.C. McMaster and R.J. Madix, Ethane dissociation dynamics on Pt(111) 275 (1992) 265
Y. Ohno, T. Matsushima, S. Tanaka, E. Yagasaki and M. Kamada, Orientation of oxygen admolecules on a reconstructed platinum(110)(1×2) surface: a near-edge X-ray-absorption fine-structure study 275 (1992) 281
W. Thale, U. Korte and G. Meyer-Ehmsen, The influence of oxidized Si impurities on the phase transitions of Pt(110) surface 276 (1992) L19
G.S. Zafiris and R.J. Gorte, A study of CO, NO, and H_2 adsorption on model Pt/CeO_2 catalysts 276 (1992) 86
V.A. Ukraintsev and I. Harrison, Surface photochemical determination of the mean free path of subvacuum electrons in adsorbate films 276 (1992) 325
W.H. Weinberg and Y.-K. Sun, Quantification of primary and tertiary C–H bond cleavage in alkane activation: isobutane dissociation on Pt(110)-(1×2) 277 (1992) L39
K. Mase and Y. Murata, LEED study of NO adsorption-induced restructuring of a single-domain Pt(001)-(20×5) surface at 80–410 K 277 (1992) 97
U. Korte and G. Meyer-Ehmsen, The structure of the Pt(110)1×2 surface and its 1×2 ⇌ 1×1 structural transition. II. RHEED from the non-periodic part of the structure 277 (1992) 109
E.C. Ou, P.A. Young and P.R. Norton, Interaction of acetonitrile with platinum (111): more properties of the η^2(C, N) state and new species in the submonolayer 277 (1992) 123
M.B. López, G.L. Estiú, E.A. Castro and A.J. Arvia, A semiempirical quantum approach to possible structures of copper electrodeposits at submonolayer and monolayer levels on Pt(100) and Pt(111) clusters 277 (1992) 184
J. Fusy, Ethylene adsorption on Co/Pt(110)(1×2) surfaces 277 (1992) L84
W. Takeuchi and Y. Yamamura, Ne neutral atoms 180° backscattered from a Pt(111) surface in the three-atom scattering model 277 (1992) 351
E. Morallón, J.L. Vázquez, R. Duo and A. Aldaz, Adsorption of CO on a Pt(110) surface in a carbonate solution: Voltammetric investigation of the possible (1×2)→(1×1) structural transformation 278 (1992) 33
T.S. Rufael, J. Prasad, D.A. Fischer and J.L. Gland, Hydrogenolysis of adsorbed methylthiolate on the Pt(111) surface 278 (1992) 41
D.J. Alberas, J. Kiss, Z.-M. Liu and J.M. White, Surface chemistry of hydrazine on Pt(111) 278 (1992) 51
X.-C. Guo, A. Hopkinson, J.M. Bradley and D.A. King, Corrugation of the reconstructed Pt{100} surface: a helium diffraction study 278 (1992) 263
K.D. Hammonds and R.M. Lynden-Bell, A computational study of metal stepped surfaces 278 (1992) 437
P.J. Rous, The lifetime and energy of negative ion resonances of adsorbed molecules: a layer Korringa–Kohn–Rostoker approach 279 (1992) L191
R. Vanselow, Thermal roughening of FEM-clean Pt{110} and its vicinal areas 279 (1992) L213
P. Blandin and C. Massobrio, Diffusion properties and collisional dynamics of Ag adatoms and dimers on Pt(111) 279 (1992) L219
K. Takeuchi, M. Salmeron and G.A. Somorjai, The bonding of hydrogenated and fluorinated diethers to Pt(111) and to zirconium oxide thin film 279 (1992) 328
D.E. Wilk, C.D. Stanners, Y.R. Shen and G.A. Somorjai, Structure and thermal decomposition of para- and ortho-xylene on Pt(111): a HREELS, LEED and TPD study 280 (1993) 298

Platinum (continued)
A.R. Burns, Quantum-resolved angular distributions of neutral products in electron-stimulated processes: desorption of CO^+ from Pt(111) 280 (1993) 349
A.R. Burns, E.B. Stechel and D.R. Jennison, Quantum-resolved angular distributions of neutral products in electron-stimulated processes: NO desorption from and NO_2 dissociation on Pt(111) 280 (1993) 359

Polymers
L. Torsi, C. Malitesta, F. Palmisano, L. Sabbatini, P.G. Zambonin, G. Scamarcio and M. Lugara, Rectifying behaviour of the polymer/semiconductor heterojunction: pbT(p-type)/TiO_2(n-type) 273 (1992) L409
W. Meyer, M. Grunze, R. Lamb, A. Ortega-Vilamil, W. Schrepp and W. Braun, Langmuir–Blodgett deposited polyimide films on gold and silver surfaces 273 (1992) 205
C.B. Bargeron, R.A. Murphy and R.C. Benson, Light emission from materials bombarded with electrons or oxygen ions 279 (1992) 181

Positron spectroscopy
A. Ishii and Y. Murata, Theory of ion desorption due to positronium formation at a solid surface 273 (1992) 442

Raman scattering
M.-G. Lee, J.-H. Lee and J.-S. Chang, Experimental study of the enhanced Raman scattering in the Sarid-type 4-layered attenuated total reflection configurations 271 (1992) L362
W. Akemann and A. Otto, Roughness induced reactions of N_2 and CO_2 on noble and alkali metals 272 (1992) 211
S. Fujii, Y. Misono and K. Itoh, Surface-enhanced Raman scattering study on temperature-induced adsorption structure change of acrolein on coldly evaporated silver films 277 (1992) 220

Reflection spectroscopy
Y. Okuno, M. Fukui and Y. Shintani, Optical constants of silver films on fluoride films and their aging histories 271 (1992) 201
H. Wormeester, E.G. Keim and A. van Silfhout, Kinetics of the adsorption of atomic oxygen (N_2O) on the Si(001)2×1 surface as revealed by the change in the surface conductance 271 (1992) 340
Y. Borensztein and R. Alameh, Optical evidence for interface electronic states at Ag/Si interfaces 274 (1992) L509
D.J. Wentink, H. Wormeester, P. de Boeij, C. Wijers and A. van Silfhout, Optical anisotropy of Ge(001)2×1 274 (1992) 270
S. Guillet, L.E. Regalado, T. Lopez-Rios and R.C. Cinti, Investigation of Cu/Si(100)2×1 by photoemission and surface reflectance spectroscopy 277 (1992) L52
M.S. Finney, C. Norris, P.B. Howes and E. Vlieg, The growth of indium on the Si(111) surface studied by X-ray reflectivity and Auger electron spectroscopy 277 (1992) 330

Resistance, see Conductivity, Surface conductivity

Rhodium
R. Vanselow and X.Q.D. Li, Erratum to "The work function of kinked areas on clean, thermally rounded Pt and Rh crystallites: its dependence on the structure of terraces and edges" [Surface Science Letters 264 (1992) L200] 273 (1992) L487
Ch. Linsmeier, H. Knözinger and E. Taglauer, Ion scattering and Auger electron spectroscopy analysis of alumina-supported rhodium model catalysts 275 (1992) 101

Rhodium (continued)
S. Lizzit, G. Comelli, Ph. Hofmann, G. Paolucci, M. Kiskinova and R. Rosei, Interaction of atomic nitrogen with Rh(110) 276 (1992) 144
N. Kizhakevariam and M.J. Weaver, Bimetallic electrochemical interfaces: carbon monoxide coadsorbed with copper and lead on ordered low-index rhodium surfaces 277 (1992) 21
G. Comelli, S. Lizzit, Ph. Hofmann, G. Paolucci, M. Kiskinova and R. Rosei, Nitrogen layers on Rh(110)1×1 and Rh(110)1×2 surfaces produced by NO + H_2 reaction: structure, stability and desorption kinetics 277 (1992) 31
J.H. Craig, Jr. and D. Donlin, Characteristics of electronically desorbed negative ions from CO on Rh(111) 278 (1992) L121
K.D. Hammonds and R.M. Lynden-Bell, A computational study of metal stepped surfaces 278 (1992) 437
J. Evans, B.E. Hayden, F. Mosselmans and A. Murray, Adsorbate induced phase changes of rhodium on TiO_2(110) 279 (1992) L159
M. Bowker, Q. Guo and R.W. Joyner, Oxidation of carbon monoxide catalysed by rhodium (110) 280 (1993) 50

Ruthenium
R. Dennert, M. Sokolowski and H. Pfnür, Ordered phases and phase diagram of sulphur adsorbed on Ru(001) 271 (1992) 1
G. Held, H. Pfnür and D. Menzel, A LEED–*IV* investigation of the Ru(001)-p(2×1)-H structure 271 (1992) 21
B.H. Sakakini, I.A. Ransley, C.F. Oduoza, J.C. Vickerman and M.A. Chesters, An EELS and static SIMS study of the adsorption and decomposition of propene on Ru(0001) 271 (1992) 227
J.A. Rodriguez, W.K. Kuhn, C.M. Truong and D.W. Goodman, A FT-IRAS study of ammonia adsorbed on Ru(0001) 271 (1992) 333
H. Schlichting and D. Menzel, High resolution, wide range, thermal desorption spectrometry of rare gas layers: sticking, desorption kinetics, layer growth, phase transitions, and exchange processes 272 (1992) 27
S.H. Payne, H.J. Kreuzer, K.A. Peterlinz, T.J. Curtiss, C. Uebing and S.J. Sibener, Coverage dependent desorption kinetics of CO from Rh(111): a theoretical analysis 272 (1992) 102
T. Sasaki, T. Aruga, H. Kuroda and Y. Iwasawa, Coadsorption of CO and methylamine on Ru(001): reaction paths of methylamine induced by CO in ordered coadsorbed structures 276 (1992) 69
K.L. Kostov, H. Rauscher and D. Menzel, Adsorption of CO on oxygen-covered Ru(001) 278 (1992) 62
M. Sokolowski, H. Pfnür and M. Lindroos, Structural correlations of a chemisorbate across monatomic steps: p(2×2)-ordered oxygen on stepped Ru(001) surfaces 278 (1992) 87
H. Shi and K. Jacobi, Evidence for physisorbed N_2 in the monolayer on Ru(001) at 40 K 278 (1992) 281
T. Sasaki, F. Kawada, T. Aruga and Y. Iwasawa, Coadsorption of C_2H_2 and CO on Ru(001): formation of mixed adlayer and the effect of CO on acetylene adsorption and decomposition 278 (1992) 291
M. Gierer, H. Bludau, T. Hertel, H. Over, W. Moritz and G. Ertl, Coverage-dependent adsorption sites in the K/Ru(0001) system: a low-energy electron-diffraction analysis 279 (1992) L170
M. Zinke-Allmang and M.C. Tringides, Comparison of surface diffusion models for neopentane on Ru(001) 280 (1993) L273

Ruthenium (continued)
M. Sandhoff, H. Pfnür and H.-U. Everts, Phase diagram and phase transitions in the system H/Ru(0001): a Monte Carlo study 280 (1993) 185
S.N. Sun and M.Y. Chou, Asymmetric phase diagram and coverage dependent effective pair interactions for hydrogen on close-packed metal surfaces 280 (1993) 415

Second harmonic generation
K.A. Schultz, I.I. Suni, C.E. Allen and E.G. Seebauer, Optical second harmonic study of Sb adsorption on Ge(111) 276 (1992) 40

Secondary ion mass spectroscopy
M.A. Karolewski and R.G. Cavell, Coadsorption of cesium and water on MgO(100) 271 (1992) 128
B.H. Sakakini, I.A. Ransley, C.F. Oduoza, J.C. Vickerman and M.A. Chesters, An EELS and static SIMS study of the adsorption and decomposition of propene on Ru(0001) 271 (1992) 227
R. Berjoan, J. Rodriguez and F. Sibieude, AES study of the SiO_2/SiC interface in the oxidation of CVD β-SiC 271 (1992) 237
S.S. Todorov, I.R. Chakarov, V. Miteva, D.S. Karpuzov, D.V. Klyachko, V.V. Uvarov and V. Shinkorenko, SIMS profiling of Al–Si interfaces in the presence of oxygen in the ion source or in the analysis chamber 271 (1992) 641
X.-L. Zhou and J.M. White, Interactions of trimethyl gallium and trimethyl aluminum with Ni(111): a TPD, SIMS and AES study 273 (1992) 322
E. Zahidi, R. Martel, A. Adnot and P.H. McBreen, Oxygen-promoted CD bond formation on a sputtered Ni(111) surface 273 (1992) 353
M.A. Karolewski and R.G. Cavell, SIMS study of Cs/MoS_2(0001). III. Chemisorption of acetone, propanal, 2-propanol and pyridine 274 (1992) 421
D.J. Alberas, J. Kiss, Z.-M. Liu and J.M. White, Surface chemistry of hydrazine on Pt(111) 278 (1992) 51
S. Bourgeois, F. Jomard and M. Perdereau, Use of isotopic labelling in a SIMS study of the hydroxylation of TiO_2(100) surfaces 279 (1992) 349
P.A.W. van der Heide, J.B. Metson, D.L. Tui and W.M. Lau, The production of heavy multiply charged ions in secondary ion mass spectrometry 280 (1993) 208

Selenium
A. Manivannan, L.A. Nagahara, M. Tsukada, K. Hashimoto, A. Fujishima, H. Berger and F. Lévy, Probing the anion effects on the charge density waves in 1T-TaS_2 by scanning tunneling microscopy 274 (1992) L554

Semiconductor–electrolyte interface, see Solid–electrolyte interface

Semiconductors
H. Geistlinger, Chemisorption effects on the thin-film conductivity 277 (1992) 429

Silane
S. Hara, Y. Aoyagi, M. Kawai, S. Misawa, E. Sakuma and S. Yoshida, Self-limiting growth on the β-SiC(001) surface 273 (1992) 437
S.M. Mokler, W.K. Liu, N. Ohtani, J. Zhang and B.A. Joyce, Si(001) growth dynamics during Si GSMBE from disilane 275 (1992) 16
V.N. Kruchinin, S.M. Repinsky and A.A. Shklyaev, Monosilane adsorption and initial growth stages of silicon layers on the (100) and oxidized silicon surfaces. Ellipsometric investigation 275 (1992) 433

Silane (continued)
R. Tsu, D. Lubben, T.R. Bramblett, J.E. Greene, D.-S. Lin and T.-C. Chiang, Adsorption and dissociation of Si_2H_6 on Ge(001)2×1 280 (1993) 265

Silica, see Silicon oxide

Silicides
R. Stalder, C. Schwarz, H. Sirringhaus and H. von Känel, Surface study of thin epitaxial $CoSi_2$/Si(100) layers by scanning tunneling microscopy and reflection high-energy electron diffraction 271 (1992) 355

Silicon
I. Ohdomari, An hypothesis on the role of oxygen in the Si(111)-1×1 → 7×7 phase transition 271 (1992) 170
R. Ramirez, Commensurate versus incommensurate structure of xenon adsorbed on the Si(100)-2×1 surface 271 (1992) L373
H. Wormeester, E.G. Keim and A. van Silfhout, Kinetics of the adsorption of atomic oxygen (N_2O) on the Si(001)2×1 surface as revealed by the change in the surface conductance 271 (1992) 340
C.U.S. Larsson, C.B.M. Andersson, N.P. Prince and S.A. Flodström, Si(100)2×1: the clean and ammonia exposed surface studied with high resolution core-level spectroscopy 271 (1992) 349
R. Stalder, C. Schwarz, H. Sirringhaus and H. von Känel, Surface study of thin epitaxial $CoSi_2$/Si(100) layers by scanning tunneling microscopy and reflection high-energy electron diffraction 271 (1992) 355
Y. Yamamoto, RHEED–TRAXS study of superstructures induced by Au on a Si(110) surface 271 (1992) 407
S. Kono, N. Nakamura, K. Anno and S. Teruyama, Developments of a surface-analysis apparatus and techniques using micro-probe electron beams 271 (1992) 596
S.S. Todorov, I.R. Chakarov, V. Miteva, D.S. Karpuzov, D.V. Klyachko, V.V. Uvarov and V. Shinkorenko, SIMS profiling of Al–Si interfaces in the presence of oxygen in the ion source or in the analysis chamber 271 (1992) 641
R. Koch, O. Haase, M. Borbonus and K.H. Rieder, Can Oxygen Modify Step Arrangements? STM and LEED investigations on Ni(771) 272 (1992) 17
S. Picaud, C. Ramseyer, P.N.M. Hoang and C. Girardet, Ammonia and water physisorption on a H-passivated Si(111) surface: a study of admolecule motions 272 (1992) 172
H.J.W. Zandvliet, H.B. Elswijk and E.J. van Loenen, Surface dynamics of monoatomic steps on Si(001) studied with a high temperature scanning tunneling microscope 272 (1992) 264
D. Sander, U. Linke and H. Ibach, Adsorbate-induced surface stress: sulfur, oxygen and carbon on Ni(100) 272 (1992) 318
A. Shibata, Y. Kimura and K. Takayanagi, Si(111)$\sqrt{3} \times \sqrt{3}$-Au growing on a 7×7 surface 273 (1992) L430
G.P. Kochanski and R.F. Bell, STM measurements of photovoltage on Si(111) and Si(111):Ge 273 (1992) L435
C.C. Cheng, S.R. Lucas, H. Gutleben, W.J. Choyke and J.T. Yates, Jr., Interaction of atomic hydrogen with the surface methyl group on Si(100) – removal of surface carbon 273 (1992) L441
O.V. Bekhtereva, B.K. Churusov and V.G. Lifshits, Thin gold and indium films on Si(111) surface 273 (1992) L449
A.V. Zotov, V.G. Lifshits, Z.Z. Ditina and P.A. Kalinin, Formation and electrical characterization of buried Si(111)–Sb and Si(100)–Sb surface phases 273 (1992) L453

Silicon (continued)
J.M.C. Thornton, A.A. Williams, J.E. Macdonald, R.G. van Silfhout, M.S. Finney and C. Norris, Strain relaxation during the surfactant modified epitaxial growth of Ge/Si(001) 273 (1992) 1
T. Nakayama, Y. Tanishiro and K. Takayanagi, Heterogrowth of Ge on the Si(001)2×1 reconstructed surface 273 (1992) 9
D.Q. Hu, C.D. MacPherson and K.T. Leung, Dehydrogenation of cyclohexene, 1, 3- and 1, 4-cyclohexadiene to benzene on Si(111)7×7 273 (1992) 21
G. Boishin and L. Surnev, Potassium adsorption and coadsorption with oxygen on a Si(111) surface 273 (1992) 301
Z.W. Xu, B. Chen and D. Haneman, Strain-energy calculations of surface and step structures on silicon (111) 273 (1992) 451
Y. Golan, L. Margulis and I. Rubinstein, Erratum to "Vacuum-deposited gold films. I. Factors affecting the film morphology" [Surface Science 264 (1992) 312] 273 (1992) 460
Y. Borensztein and R. Alameh, Optical evidence for interface electronic states at Ag/Si interfaces 274 (1992) L509
V.M. Dubin, Formation mechanism of porous silicon layers obtained by anodization of monocrystalline n-type silicon in HF solutions 274 (1992) 82
R. Wiesendanger, D. Bürgler, G. Tarrach, H.-J. Güntherodt, I.V. Shvets and J.M.D. Coey, Scanning tunneling microscopy study of the degree of dimer asymmetry on the Si(001)-(2×1) surface 274 (1992) 93
R. Mamy and A. Muñoz-Yagüe, GaAs/Si(100) interface formation: a photoemission study 274 (1992) 99
Z. Jing and J.L. Whitten, Ab initio studies of Si(100) surface reconstruction 274 (1992) 106
R.G. Zhao, J.F. Jia and W.S. Yang, Surface superstructures of the Pb/Si(001) system 274 (1992) L519
G. Meyer, B. Voigtländer and N.M. Amer, Scanning tunneling microscopy of surfactant-mediated epitaxy of Ge on Si(111): strain relief mechanisms and growth kinetics 274 (1992) L541
Daoxuan Dai, Xiangdong Wang, Jihuang Hu and Yuqing Ge, Electronic state studies of the clean Si(111)7×7 and the hydrogen chemisorbed Si(111) surface by total current spectroscopy 274 (1992) 252
S.M. Chérif, J.-P. Lacharme and C.A. Sébenne, Dissociative adsorption of NH_3 on cleaved Si(111) 274 (1992) 257
A.V. Zotov, V.G. Lifshits and A.N. Demidchik, Ordered surface phases in Sb/Si(110) systems 274 (1992) L583
D. Rogers and T. Tiedje, STM study of SiC crystallite growth on vicinal Si(111) surfaces 274 (1992) L599
P.J. Chen, M.L. Colaianni and J.T. Yates, Jr., Silicon backbond strain effects on NH_3 surface chemistry: Si(111)-(7×7) compared to Si(100)-(2×1) 274 (1992) L605
N.B.H. Jonathan, P.J. Knight and A. Morris, UHV studies of the adsorption of hydrazoic acid on Si(100) 275 (1992) L640
C.E. Aumann, J.J. de Miguel, R. Kariotis and M.G. Lagally, Temperature dependence of the step structure of vicinal Si(001) surfaces 275 (1992) 1
S.M. Mokler, W.K. Liu, N. Ohtani, J. Zhang and B.A. Joyce, Si(001) growth dynamics during Si GSMBE from disilane 275 (1992) 16
K. Murooka, Y. Tanishiro and K. Takayanagi, Dynamic observation of oxygen-induced step movement on the Si(111)7×7 surface by high-resolution reflection electron microscopy 275 (1992) 26
Y.G. Ding, C.T. Chan and K.M. Ho, Theoretical investigation of the structure of the $(\sqrt{3} \times \sqrt{3})$R30°-Au/Si(111) surface 275 (1992) L691
A. Shibata, Y. Kimura and K. Takayanagi, On the restructured layer of the Si(111)$\sqrt{3} \times \sqrt{3}$-Ag structure studied by scanning tunneling microscopy 275 (1992) L697

Silicon (continued)
H. Yaguchi, K. Fujita, S. Fukatsu, Y. Shiraki, R. Ito, T. Igarashi and T. Hattori, Initial oxidation of MBE-grown Si(100) surfaces 275 (1992) 395
S.M. Mokler, N. Ohtani, J. Zhang and B.A. Joyce, Growth anisotropy observed on Si(001) surfaces during Si-GSMBE using disilane 275 (1992) 401
P. Jakob, Y.J. Chabal, K. Raghavachari, R.S. Becker and A.J. Becker, Kinetic model of the chemical etching of Si(111) surfaces by buffered HF solutions 275 (1992) 407
P. Allongue, H. Brune and H. Gerischer, In situ STM observations of the etching of n-Si(111) in NaOH solutions 275 (1992) 414
A.R. Chourasia, D.R. Chopra, C.-C. Cho and B.E. Gnade, Angle resolved X-ray photoemission study of CaF_2/Si(111) interfaces 275 (1992) 424
V.N. Kruchinin, S.M. Repinsky and A.A. Shklyaev, Monosilane adsorption and initial growth stages of silicon layers on the (100) and oxidized silicon surfaces. Ellipsometric investigation 275 (1992) 433
T.J. Šarapatka, XPS study of lead on SiO_x/Si: temperature and light effects 275 (1992) 443
F. Illas, J.M. Ricart, J. Casanovas and J. Rubio, The nature of the bonding of atomic Al to Si(111): is there a specific site-bond relationship? 275 (1992) 459
J. du Plessis and P.E. Viljoen, Kinetics of the weak surface segregation of Si in an Fe–10at%Si single crystal 276 (1992) L7
C.D. MacPherson, D.Q. Hu and K.T. Leung, Room-temperature adsorption of thiophene and related five-membered cyclic olefins on Si(111)7×7 by thermal desorption spectrometry 276 (1992) 156
Y. Kimura and K. Takayanagi, Freezing of the 2×1 structure at commensurate Ag(100)–Si(100) interface 276 (1992) 166
B.I. Craig and P.V. Smith, Structures of small hydrocarbons adsorbed on Si(001) and Si terminated β-SiC(001) 276 (1992) 174
Y. Bu, D.W. Shinn and M.C. Lin, Adsorption and thermal decomposition of N_2H_4 and $CH_3N_2H_3$ on Si(111)7×7 276 (1992) 184
J.W.P. Hsu, C.C. Bahr, A. vom Felde, D.R. Miller and M.J. Cardillo, Carrier excitation by hyperthermal Xe collisions at a Si(111):As surface 276 (1992) 200
Y. Sasaki, Y. Enta, S. Suzuki and S. Kono, Periodicities and electronic structures of potassium-covered single-domain Si(001) surfaces below saturation coverage 276 (1992) 205
S. Guillet, L.E. Regalado, T. Lopez-Rios and R.C. Cinti, Investigation of Cu/Si(100)2×1 by photoemission and surface reflectance spectroscopy 277 (1992) L52
J.D. O'Mahony, C.H. Patterson, J.F. McGilp, F.M. Leibsle, P. Weightman and C.F.J. Flipse, The Au-induced 5×2 reconstruction on Si(111) 277 (1992) L57
M.A. Mendicino and E.G. Seebauer, Adsorption of $TiCl_4$ on Si(100) 277 (1992) 89
U.A. Effner, D. Badt, J. Binder, T. Bertrams, A. Brodde, Ch. Lunau, H. Neddermeyer and M. Hanbücken, Photoemission and scanning tunneling microscopy on K/Si(100) 277 (1992) 207
H. Itoh, S. Narui, Z. Zhang and T. Ichonokawa, Structure of double-atomic-height steps in Si(001) vicinal surfaces observed by scanning tunneling microscopy 277 (1992) L70
A.V. Zotov, E.A. Khramtsova, V.G. Lifshits, A.T. Kharchenko, S.V. Ryzhkov and A.N. Demidchik, Growth of extra-thin ordered aluminum films on Si(110) surfaces 277 (1992) L77
K. Rao, R.E. Martinez and J.A. Golovchenko, Surface stresses in atomic reconstructions of lead on silicon (111) 277 (1992) 323
M.S. Finney, C. Norris, P.B. Howes and E. Vlieg, The growth of indium on the Si(111) surface studied by X-ray reflectivity and Auger electron spectroscopy 277 (1992) 330
E.J. Mele, Surface phonons and dimer ordering transitions on Si(001) surfaces 278 (1992) L135
S. Hara, Y. Aoyagi, M. Kawai, S. Misawa, E. Sakuma and S. Yoshida, Si desorption from a β-SiC(001) surface by an oxygen flux 278 (1992) L141

Silicon (continued)
A.T. Stelbovics, B.D. Todd, S.M. Thurgate and B. Lohmann, Limits to Auger-electron core-loss electron coincidence spectroscopy 278 (1992) 193
S. Picaud, P.N.M. Hoang and C. Girardet, Geometry of $(NH_3)_n$ and $(H_2O)_n$ aggregates adsorbed on well characterized MgO(100) and Si(111)–(1×1)H substrates 278 (1992) 339
V.M. Bedanov and D.N. Mukhin, The mechanism of anisotropic island growth in molecular-beam epitaxy of Si on Si(001) 278 (1992) 364
S. Surnev, Oxygen adsorption on a Ge dosed Si(100) surface 278 (1992) 375
P.A. Coon, M.L. Wise and S.M. George, Reaction kinetics of $GeCl_4$ on Si(111)7×7 278 (1992) 383
M.W. Grant, P.F. Lyman, J.H. Hoogenraad and L.E. Seiberling, Dimer formation in monolayer antimony films deposited at room temperature on Si(100)-2×1 279 (1992) L180
X.M. Zheng and P.V. Smith, Hydrogen chemisorption on the Si(100) surface 279 (1992) 127
I. Markov, Kinetics of the MBE growth of Si(001)2×1 279 (1992) L207
F. Shoji, K. Kusumura and K. Oura, A Si(100)-2×1:H monohydride surface studied by low-energy recoil-ion spectroscopy 280 (1993) L247
J.N. Beauregard and H.R. Mayne, Cluster catalyzed chemisorption of H_2 on Si(111)(1×1) 280 (1993) L253
E.A. Khramtsova, A.A. Saranin and V.G. Lifshits, Formation of the Si(111)8×8-N structure by reaction of NH_3 with a Si(111) surface 280 (1993) L259
Dongqi Li, Jingsu Lin, Wei Li, Sunwoo Lee, G. Vidali and P.A. Dowben, Strong chemisorption of mercury at the Hg–Si(111) interface 280 (1993) 71
B.I. Craig, A theoretical examination of the chemisorption of benzene on Si(100)-(2×1) 280 (1993) L279
M.J. Hadley, S.P. Tear, B. Röttger and H. Neddermeyer, On the structure of Si(113) 280 (1993) 258

Silicon carbide
R. Berjoan, J. Rodriguez and F. Sibieude, AES study of the SiO_2/SiC interface in the oxidation of CVD β-SiC 271 (1992) 237
T.M. Parrill and Y.W. Chung, Effects of initial silicon carbide surface composition on room temperature Au/β-SiC(001) interface formation 271 (1992) 395
S. Hara, Y. Aoyagi, M. Kawai, S. Misawa, E. Sakuma and S. Yoshida, Self-limiting growth on the β-SiC(001) surface 273 (1992) 437
D. Rogers and T. Tiedje, STM study of SiC crystallite growth on vicinal Si(111) surfaces 274 (1992) L599
V.M. Bermudez, Study of the initial adsorption of nitrogen on SiC(100)-(2×1) 276 (1992) 59
B.I. Craig and P.V. Smith, Structures of small hydrocarbons adsorbed on Si(001) and Si terminated β-SiC(001) 276 (1992) 174
S. Hara, Y. Aoyagi, M. Kawai, S. Misawa, E. Sakuma and S. Yoshida, Si desorption from a β-SiC(001) surface by an oxygen flux 278 (1992) L141

Silicon oxide
R. Berjoan, J. Rodriguez and F. Sibieude, AES study of the SiO_2/SiC interface in the oxidation of CVD β-SiC 271 (1992) 237
P. Hirva and T.A. Pakkanen, Modeling the interaction of amine bases on isolated and geminal hydroxyl groups on silica 271 (1992) 530
O.V. Rakhovskaya, S.S. Elovikov, E.M. Dubinina, E.S. Shakhurin and A.P. Dementjev, Electron stimulated desorption process from ionic compound surface 274 (1992) 190
F. Bart, M. Gautier, J.P. Duraud and M. Henriot, $(01\bar{1}0)$ α-quartz surface: a LEED, XANES and ELS study 274 (1992) 317
T.J. Šarapatka, XPS study of lead on SiO_x/Si: temperature and light effects 275 (1992) 443

Silicon oxide (continued)
W. Thale, U. Korte and G. Meyer-Ehmsen, The influence of oxidized Si impurities on the phase transitions of Pt(110) surface 276 (1992) L19
R. Sekine, M. Kawai, K. Asakura, T. Hikita and M. Kudo, Adsorbed structure of copper and calcium dipivaloylmethanates on SiO_2 278 (1992) 175
J.-W. He, X. Xu, J.S. Corneille and D.W. Goodman, X-ray photoelectron spectroscopic characterization of ultra-thin silicon oxide films on a Mo(110) surface 279 (1992) 119
S. Schelz and P. Oelhafen, Interface properties of hydrogenated amorphous carbon films on SiO_2 and $SiO_{1.2}$: an in situ photoelectron study 279 (1992) 137

Silver
J.A. Rodriguez, C.M. Truong and D.W. Goodman, FT-IRAS studies of CO adsorbed on Ag/Pt(111): anomalous behavior of vibrational cross-sections 271 (1992) L331
H. Akimichi, A spectroscopic–ellipsometric study of island films of Au, Ag and Cu 271 (1992) 184
W. Obretenov, M. Höpfner, W.J. Lorenz, E. Budevski, G. Staikov and H. Siegenthaler, Characterization of the surface structure of silver single crystal electrodes by ex situ and in situ STM 271 (1992) 191
Y. Okuno, M. Fukui and Y. Shintani, Optical constants of silver films on fluoride films and their aging histories 271 (1992) 201
F.H. Geuzebroek, M.E.M. Spruit and A.W. Kleyn, Scattering of Cl_2 from clean and Cl-covered Ag(111) 271 (1992) 207
X.-L. Zhou, P.M. Blass, B.E. Koel and J.M. White, Low energy electron induced chemistry: CH_3Cl on Ag(111) 271 (1992) 427
X.-L. Zhou, P.M. Blass, B.E. Koel and J.M. White, Low energy electron induced chemistry: C_2H_5Cl on Ag(111) 271 (1992) 452
O.A. Baschenko, V.I. Bukhtiyarov and A.I. Boronin, ARXPS-based concentration profiles restoration applied to adsorbate/metal systems 271 (1992) 493
W. Akemann and A. Otto, Roughness induced reactions of N_2 and CO_2 on noble and alkali metals 272 (1992) 211
M. Höfer, H. Stolz and H.-W. Wassmuth, Interaction of SO_2 with clean and Cs-precovered Ag(100) 272 (1992) 342
R.J. Madix and J.T. Roberts, The coadsorption of water and molecular oxygen on Ag(110): absence of O–O bond activation by water 273 (1992) 121
W. Meyer, M. Grunze, R. Lamb, A. Ortega-Vilamil, W. Schrepp and W. Braun, Langmuir–Blodgett deposited polyimide films on gold and silver surfaces 273 (1992) 205
Y. Borensztein and R. Alameh, Optical evidence for interface electronic states at Ag/Si interfaces 274 (1992) L509
U. van Slooten, D.R. Andersson, A.W. Kleyn and E.A. Gislason, Scattering of fast molecular hydrogen from Ag(111) 274 (1992) 1
D. Dornisch, W. Moritz, H. Schulz, R. Feidenhans'l, M. Nielsen, F. Grey, R.L. Johnson and G. Le Lay, Ag on Ge(111): 2D X-ray structure analysis of the $\sqrt{3}\times\sqrt{3}$ superstructure 274 (1992) 215
M. Poensgen, J.F. Wolf, J. Frohn, M. Giesen and H. Ibach, Step dynamics on Ag(111) and Cu(100) surfaces 274 (1992) 430
A. Shibata, Y. Kimura and K. Takayanagi, On the restructured layer of the Si(111)$\sqrt{3}\times\sqrt{3}$-Ag structure studied by scanning tunneling microscopy 275 (1992) L697
B.A. Kwetkus and K. Sattler, Surface electronic, chemical and morphological properties of metal powders 275 (1992) 201
M. Mizuno, H. Kasai and A. Okiji, Rotational state distribution of oriented NO molecules scattered from Ag(111) surfaces 275 (1992) 290

Silver (continued)
M.A. Henderson, R.D. Ramsier and J.T. Yates, Jr., Photochemical activity of iron pentacarbonyl on Ag(111): photofragmentation, quenching and wavelength-dependent effects 275 (1992) 297
Y. Kimura and K. Takayanagi, Freezing of the 2×1 structure at commensurate Ag(100)–Si(100) interface 276 (1992) 166
P. Cortona, M.G. Dondi, A. Lausi and F. Tommasini, New analysis of He scattering data from Ag(110) and Cu(110) 276 (1992) 333
Y. Yang, H. Xu and T. Engel, The initial growth of Ag films on W(110): a helium diffraction study 276 (1992) 341
V.P. Zhdanov, Surface reconstruction and thermal desorption: the missing row model for H/Cu(110) and O/Ag(110) 277 (1992) 155
S. Fujii, Y. Misono and K. Itoh, Surface-enhanced Raman scattering study on temperature-induced adsorption structure change of acrolein on coldly evaporated silver films 277 (1992) 220
R.J. Guest, B. Hernnäs, P. Bennich, O. Björneholm, A. Nilsson, R.E. Palmer and N. Mårtensson, Orientation of a molecular precursor: a NEXAFS study of O_2/Ag(110) 278 (1992) 239
L. Yang, T.S. Rahman and J.E. Black, Structure and dynamics of an Ag overlayer on Ni(100): comparison of embedded atom and pair potential results 278 (1992) 407
P.J. Rous, The lifetime and energy of negative ion resonances of adsorbed molecules: a layer Korringa–Kohn–Rostoker approach 279 (1992) L191
S.-B. Zhu, G.W. Robinson and S.H. Lin, Molecular dynamics study of thermal desorption of Xe from Ag(111) surface 279 (1992) 99
P. Blandin and C. Massobrio, Diffusion properties and collisional dynamics of Ag adatoms and dimers on Pt(111) 279 (1992) L219
K. Franzreb, A. Wucher and H. Oechsner, Formation of neutral and positively charged clusters (Ag_n and Ag_n^+; $n \leq 4$) during sputtering of silver 279 (1992) L225
W.E. McMahon, E.S. Hirschorn and T.-C. Chiang, Scanning tunneling microscopy study of a Ag monolayer on Cu(111) 279 (1992) L231
E. Shustorovich, Formation and reaction of allylic species on silver surfaces: bond-order conservation Morse-potential analysis 279 (1992) 355
Y.B. Zhao and R. Gomer, The adsorption of Ag on CO, O, and H covered W(110). I. Overlayer formation and stability 280 (1993) 125
Y.B. Zhao and R. Gomer, The adsorption of Ag on CO, O, and H covered W(110). II. Metallicity 280 (1993) 138
J.M. Schins, R.B. Vrijen, W.J. van der Zande and J. Los, Dissociation dynamics of diatomics scattered from a Ag(111) surface: resonant and Auger neutralization 280 (1993) 145
T.N. Taylor and C.T. Campbell, Segregation effects in noble-metal film growth on Bi(0001): insights from Auger analysis 280 (1993) 277
A.M. Begley, D. Tian, F. Jona and P.M. Marcus, Study of ultrathin Fe films on Pd{111}, Ag{111} and Al{111} 280 (1993) 289

Sodium, see Alkali metals

Sodium oxide, see Oxides

Solid–electrolyte interface
N.J. Tao, J. Pan, Y. Li, P.I. Oden, J.A. DeRose and S.M. Lindsay, Initial stage of underpotential deposition of Pb on reconstructed and unreconstructed Au(111) 271 (1992) L338

Solid–electrolyte interface (continued)
W. Obretenov, M. Höpfner, W.J. Lorenz, E. Budevski, G. Staikov and H. Siegenthaler, Characterization of the surface structure of silver single crystal electrodes by ex situ and in situ STM 271 (1992) 191
L. Torsi, C. Malitesta, F. Palmisano, L. Sabbatini, P.G. Zambonin, G. Scamarcio and M. Lugara, Rectifying behaviour of the polymer/semiconductor heterojunction: pbT(p-type)/TiO_2(n-type) 273 (1992) L409
R. Bourezg, G. Couturier, A. Elfajri, F. Lévy and J. Salardenne, A study of the Au/WSe_2 interface 273 (1992) L419
V.M. Dubin, Formation mechanism of porous silicon layers obtained by anodization of monocrystalline n-type silicon in HF solutions 274 (1992) 82
N.J. Tao and S.M. Lindsay, Kinetics of a potential induced $23\times\sqrt{3}$ to 1×1 transition of Au(111) studied by in situ scanning tunneling microscopy 274 (1992) L546
J.M. Doña and J. González-Velasco, The dependence of the surface diffusion coefficients of gold atoms on the potential: its influence on reconstruction of metal lattices 274 (1992) 205
X. Gao, A. Hamelin and M.J. Weaver, Relaxation at high-index surfaces studied by atomic-resolution scanning tunneling microscopy: Au(311), (533), and (221) electrochemical interfaces 274 (1992) L588
W. Haiss, J.K. Sass, X. Gao and M.J. Weaver, Iodine adlayer structures on Au(111) as discerned by atomic-resolution scanning tunnelling microscopy: relation to iodide electrochemical adsorption 274 (1992) L593
X. Jiang and M.J. Weaver, The role of interfacial potential in adsorbate bonding: electrode potential-dependent infrared spectra for saturated CO adlayers on Pt(110) and related electrochemical surfaces in varying solvent environments 275 (1992) 237
N. Kizhakevariam and M.J. Weaver, Bimetallic electrochemical interfaces: carbon monoxide coadsorbed with copper and lead on ordered low-index rhodium surfaces 277 (1992) 21
M.B. López, G.L. Estiú, E.A. Castro and A.J. Arvia, A semiempirical quantum approach to possible structures of copper electrodeposits at submonolayer and monolayer levels on Pt(100) and Pt(111) clusters 277 (1992) 184
E. Morallón, J.L. Vázquez, R. Duo and A. Aldaz, Adsorption of CO on a Pt(110) surface in a carbonate solution: Voltammetric investigation of the possible $(1\times2)\rightarrow(1\times1)$ structural transformation 278 (1992) 33

Sputtering
T. Michely, T. Land, U. Littmark and G. Comsa, Morphological effects induced by the formation of a Pt-adatom lattice gas on Pt(111) 272 (1992) 204
M. Inoue, T. Tsutsui, S. Nishigaki and T. Noda, Accommodation of argon and oxygen gases on a GaAs(110) surface under Ar^+ ion bombardment 273 (1992) L457
J.A.Olson and A.Q. Cao, Near-resonant electron transfer in cesium sputtering from a metal surface: work function dependence 274 (1992) L489
U. Conrad and H.M. Urbassek, Monte Carlo study of fluence dependent mixing and sputtering of isotopic targets under ion bombardment 278 (1992) 414
K. Franzreb, A. Wucher and H. Oechsner, Formation of neutral and positively charged clusters (Ag_n and Ag_n^+; $n \leq 4$) during sputtering of silver 279 (1992) L225

Sulphides
A. Manivannan, L.A. Nagahara, M. Tsukada, K. Hashimoto, A. Fujishima, H. Berger and F. Lévy, Probing the anion effects on the charge density waves in 1T-TaS_2 by scanning tunneling microscopy 274 (1992) L554

Sulphides (continued)
M.A. Karolewski and R.G. Cavell, SIMS study of Cs/MoS_2(0001). III. Chemisorption of acetone, propanal, 2-propanol and pyridine 274 (1992) 421
C.A. Papageorgopoulos, M. Kamaratos, S. Kennou and D. Vlachos, Coadsorption of K and O_2 on MoS_2(0001) 277 (1992) 273
D.P.E. Smith, W.M. Heckl and H.A. Klagges, Ordering of alkylcyanobiphenyl molecules at MoS_2 and graphite surfaces studied by tunneling microscopy 278 (1992) 166

Sulphur
R. Dennert, M. Sokolowski and H. Pfnür, Ordered phases and phase diagram of sulphur adsorbed on Ru(001) 271 (1992) 1
D. Sander, U. Linke and H. Ibach, Adsorbate-induced surface stress: sulfur, oxygen and carbon on Ni(100) 272 (1992) 318
C.C. Knight and G.A. Somorjai, The structure of sulfur overlayers on stepped Mo(910) and kinked Mo(28, 4, 1) single crystal surfaces 272 (1992) 326
F. Besenbacher, I. Stensgaard, L. Ruan, J.K. Nørskov and K.W. Jacobsen, Chemisorption of H, O, and S on Ni(110): general trends 272 (1992) 334
Y.-S. Ku and S.H. Overbury, Structure analysis of S adsorbed on Ni(111) by low energy Li^+ ion scattering 276 (1992) 262
D.R. Mullins, P.F. Lyman and S.H. Overbury, Interaction of S with W(001) 277 (1992) 64
J.G. Forbes, A.J. Gellman, J.C. Dunphy and M. Salmeron, Imaging of sulfur overlayer structures on the Pd(111) surface 279 (1992) 68
R.S. Saiki, A.P. Kaduwela, Y.J. Kim, D.J. Friedman, J. Osterwalder, S. Thevuthasan and C.S. Fadley, Test of high-angular-resolution X-ray photoelectron diffraction and holographic imaging for c(2×2)S on Ni(001) 279 (1992) 305
J.C. Dunphy, C.C. Knight, P. Sautet, D.F. Ogletree, G.A. Somorjai and M. Salmeron, The influence of sulfur adsorption on the step structure of vicinal Mo(100): a LEED and STM study 280 (1993) 313
P. Lejček, A.V. Krajnikov, Yu.N. Ivashchenko, M. Militzer and J. Adámek, Solute segregation to grain boundaries and free surfaces in an Fe–Si multicomponent alloy 280 (1993) 325

Sulphur dioxide
M. Höfer, H. Stolz and H.-W. Wassmuth, Interaction of SO_2 with clean and Cs-precovered Ag(100) 272 (1992) 342

Superconductivity
A. Chang, Yu.M. Ivanchenko, Z.Y. Rong and E.L. Wolf, Statistical correlations on the BiO surface in $Bi_2Sr_2CaCu_2O_{8-x}$ single crystals 274 (1992) L504
S.Yu. Davydov and S.K. Tikhonov, Theory of adsorption on high-temperature superconductors: two-dimensional model 275 (1992) 137

Surface conductivity
H. Wormeester, E.G. Keim and A. van Silfhout, Kinetics of the adsorption of atomic oxygen (N_2O) on the Si(001)2×1 surface as revealed by the change in the surface conductance 271 (1992) 340
H. Geistlinger, Chemisorption effects on the thin-film conductivity 277 (1992) 429

Surface defects
J.A. Harrison, C.T. White, R.J. Colton and D.W. Brenner, Nanoscale investigation of indentation, adhesion and fracture of diamond (111) surfaces 271 (1992) 57

Surface defects (continued)
R. Viswanathan, S. Shi, E. Vilallonga and H. Rabitz, Sensitivity analysis of the potential for elastic gas–solid scattering from surface defects 271 (1992) 217
P.F.A. Meharg, E.A. Ogryzlo, I. Bello and W.M. Lau, Surface damage and deposition on gallium arsenide resulting from low energy carbon ion bombardment 271 (1992) 468
Z.L. Wang, Atomic step structures on cleaved α-alumina (012) surfaces 271 (1992) 477
T. Michely, T. Land, U. Littmark and G. Comsa, Morphological effects induced by the formation of a Pt-adatom lattice gas on Pt(111) 272 (1992) 204
H.J.W. Zandvliet, H.B. Elswijk and E.J. van Loenen, Surface dynamics of monoatomic steps on Si(001) studied with a high temperature scanning tunneling microscope 272 (1992) 264
N.C. Bartelt, J.L. Goldberg, T.L. Einstein and E.D. Williams, The equilibration of terrace width distributions on stepped surfaces 273 (1992) 252
Z.W. Xu, B. Chen and D. Haneman, Strain-energy calculations of surface and step structures on silicon (111) 273 (1992) 451
Q. Zhong, J.M. Vohs and D.A. Bonnell, Effect of reduction on the topographic and electronic structure of TiO_2(110) surfaces 274 (1992) 35
M. Poensgen, J.F. Wolf, J. Frohn, M. Giesen and H. Ibach, Step dynamics on Ag(111) and Cu(100) surfaces 274 (1992) 430
C.E. Aumann, J.J. de Miguel, R. Kariotis and M.G. Lagally, Temperature dependence of the step structure of vicinal Si(001) surfaces 275 (1992) 1
K. Murooka, Y. Tanishiro and K. Takayanagi, Dynamic observation of oxygen-induced step movement on the Si(111)7×7 surface by high-resolution reflection electron microscopy 275 (1992) 26
J.B. Sanders and J.W.M. Frenken, On the displacement statistics of an individual step edge in a vicinal surface 275 (1992) 142
N.C. Bartelt, T.L. Einstein and E.D. Williams, The role of step collisions on diffraction from vicinal surfaces 276 (1992) 308
S.M. Jeong, H.W. Kim, C.Y. Kim, S.M. Chung, K.B. Lee and J.W. Chung, X-ray study of step morphology on a W(110) surface in air 276 (1992) 353
D.L. Tönsing, P.M. Stoop and J.H. van der Merwe, The formation of misfit dislocations by climb in pseudomorphic monolayers 277 (1992) 193
H. Itoh, S. Narui, Z. Zhang and T. Ichonokawa, Structure of double-atomic-height steps in Si(001) vicinal surfaces observed by scanning tunneling microscopy 277 (1992) L70
D. Wolf and J.A. Jaszczak, On the interaction between steps in vicinal fcc surfaces. I. Steps along <001> 277 (1992) 301
J.C. Dunphy, C.C. Knight, P. Sautet, D.F. Ogletree, G.A. Somorjai and M. Salmeron, The influence of sulfur adsorption on the step structure of vicinal Mo(100): a LEED and STM study 280 (1993) 313

Surface diffusion
X.-D. Xiao, Y. Xie and Y.R. Shen, Surface diffusion probed by linear optical diffraction 271 (1992) 295
N.C. Bartelt, J.L. Goldberg, T.L. Einstein and E.D. Williams, The equilibration of terrace width distributions on stepped surfaces 273 (1992) 252
D. Cohen and Y. Zeiri, Molecular dynamics study of the surface diffusion of n-alkane like adsorbates. II. Role of chain stiffness 274 (1992) 173
J.M. Doña and J. González-Velasco, The dependence of the surface diffusion coefficients of gold atoms on the potential: its influence on reconstruction of metal lattices 274 (1992) 205
V.J. Kwasniewski and L.D. Schmidt, Surface diffusion of CO on Pt(111) 274 (1992) 329

Surface diffusion (continued)
H.H. Rotermund, S. Nettesheim, A. von Oertzen and G. Ertl, Observation of surface diffusion of adsorbates on metal surfaces by photoemission electron microscopy (PEEM) 275 (1992) L645
D. Strömberg, The bonding and migration of an O atom on a CaO(100) surface: a theoretical study 275 (1992) 473
B.M. Rice, C.S. Murthy and B.C. Garrett, Effects of surface structure and of embedded-atom pair functionals on adatom diffusion on fcc metallic surfaces 276 (1992) 226
W.M. Tong, E.J. Snyder, R.S. Williams, A. Yanase, Y. Segawa and M.S. Anderson, Atomic force microscope studies of CuCl island formation on CaF_2(111) substrates 277 (1992) L63
K.D. Hammonds and R.M. Lynden-Bell, A computational study of metal stepped surfaces 278 (1992) 437
P. Blandin and C. Massobrio, Diffusion properties and collisional dynamics of Ag adatoms and dimers on Pt(111) 279 (1992) L219
M. Zinke-Allmang and M.C. Tringides, Comparison of surface diffusion models for neopentane on Ru(001) 280 (1993) L273

Surface energy
S.P. Chen, Theoretical studies of ultrathin film-induced faceting on W(111) surfaces 274 (1992) L619

Surface melting
M. Bienfait, Roughening and surface melting transitions: consequences on crystal growth 272 (1992) 1
G.-J. Kroes, Surface melting of the (0001) face of TIP4P ice 275 (1992) 365
H.M. van Pinxteren and J.W.M. Frenken, Incomplete melting of Pb(001) and vicinal surfaces 275 (1992) 383
A. Pavlovska, M. Tikhov, Y. Gu and E. Bauer, Thermal disordering of the Al(110) surface 278 (1992) 303
G. Bilalbegović, F. Ercolessi and E. Tosatti, High-temperature morphology of stepped gold surfaces 280 (1993) 335

Surface morphology
H.P. Bonzel, U. Breuer, B. Voigtländer and E. Zeldov, Temperature-dependent morphologies of gold surfaces 272 (1992) 10
Y. Kim and Tung Hsu, Study of α-$Al_2O_3(1\bar{1}02)$ (R) surfaces with the reflection electron microscopy (REM) technique 275 (1992) 339

Surface phonons and adsorbate vibrations
M. Noguchi, K. Hirakawa and T. Ikoma, In situ determination of electronic properties of clean GaAs(100) surfaces by high-resolution electron energy loss spectroscopy 271 (1992) 260
Y. Hwang, T. Aizawa, W. Hayami, S. Otani, Y. Ishizawa and S.-J. Park, Surface phonon and electronic structure of a graphite monolayer formed on ZrC(111) and (001) surfaces 271 (1992) 299
R.K. Brandt, R.S. Sorbello and R.G. Greenler, Site-specific, coupled-harmonic-oscillator model of carbon monoxide adsorbed on extended, single-crystal surfaces and on small crystals of platinum 271 (1992) 605
D. Himes and V. Celli, Inelastic scattering in the trajectory approximation and its improvements *272 (1992) 139*
E. Hulpke and J. Lüdecke, Vibrational properties of the clean W(110) surface and of different hydrogen adsorbate phases studied by helium atom scattering 272 (1992) 289

Surface phonons and adsorbate vibrations (continued)
G. Brusdeylins, N.S. Luo, P. Ruggerone, D. Schmicker, J.P. Toennies, R. Vollmer and Th. Wach, Interface mode for NaCl overlayers on the Ge(001) surface 272 (1992) 358
R. Berndt, A. Lock and Ch. Wöll, Computer algebra approach to surface lattice dynamics 276 (1992) 213
E.J. Mele, Surface phonons and dimer ordering transitions on Si(001) surfaces 278 (1992) L135
J.E. Black, The lattice dynamical behavior of a plateau of atoms 278 (1992) 229
L. Yang, T.S. Rahman and J.E. Black, Structure and dynamics of an Ag overlayer on Ni(100): comparison of embedded atom and pair potential results 278 (1992) 407
A. Elmahboubi and Y. Lépine, Electronic states at the surface of a polar crystal 280 (1993) 231

Surface photovoltage
G.P. Kochanski and R.F. Bell, STM measurements of photovoltage on Si(111) and Si(111):Ge 273 (1992) L435
J.I. Siepmann and M. Sprik, Ordering of fractional monolayers on H_2O on Ni(110) 279 (1992) L185

Surface plasmons
M. Noguchi, K. Hirakawa and T. Ikoma, In situ determination of electronic properties of clean GaAs(100) surfaces by high-resolution electron energy loss spectroscopy 271 (1992) 260
M.-G. Lee, J.-H. Lee and J.-S. Chang, Experimental study of the enhanced Raman scattering in the Sarid-type 4-layered attenuated total reflection configurations 271 (1992) L362
E. Popov and L. Tsonev, Comment on 'Resonant electric field enhancement in the vicinity of a bare metallic grating exposed to s-polarized light by A.A. Maradudin and A. Wirgin'. Anomalous light absorption by lamellar metallic gratings 271 (1992) L378
A.A. Maradudin and A. Wirgin, Reply to "Comment on 'Resonant electric field enhancement in the vicinity of a bare metallic grating exposed to s-polarized light' by E. Popov and L. Tsonev" 271 (1992) L383
P.S. Vukusic, G.W. Bradberry and J.R. Sambles, Long range bonding of organic fluids on gold 277 (1992) L34
A. Elmahboubi and Y. Lépine, Electronic states at the surface of a polar crystal 280 (1993) 231

Surface roughness
J.M. Doña and J. González-Velasco, The dependence of the surface diffusion coefficients of gold atoms on the potential: its influence on reconstruction of metal lattices 274 (1992) 205
K.D. Hammonds and R.M. Lynden-Bell, A computational study of metal stepped surfaces 278 (1992) 437
R. Vanselow, Thermal roughening of FEM-clean Pt{110} and its vicinal areas 279 (1992) L213

Surface segregation
J. du Plessis, Comment on 'Equilibrium of segregation in Ag/Cu(111): kinetics and isotherms by J. Eugène, B. Aufray and F. Cabané' 273 (1992) L482
J. Eugène, B. Aufray and F. Cabané, Reply to "Comment on 'Equilibrium of segregation in Ag/Cu(111): kinetics and isotherms' by J. du Plessis" 273 (1992) L485
M. Polak, M. Talianker and R. Arkush, Anisotropy of equilibrium surface segregation in Ni–9%Al 273 (1992) 363
J. Eugène, B. Aufray and F. Cabané, Equilibrium of segregation in Ag/Cu: influence of the orientation and temperature 273 (1992) 372
A. Senhaji, G. Tréglia, B. Legrand, N.T. Barrett, C. Guillot and B. Villette, Is the segregation–dissolution kinetics driven by a surface local equilibrium? An answer via the kinetic tight-binding Ising model 274 (1992) 297

Surface segregation (continued)
J. du Plessis and P.E. Viljoen, Kinetics of the weak surface segregation of Si in an Fe–10at%Si single crystal 276 (1992) L7
Y. Gauthier, R. Baudoing-Savois, J.M. Bugnard, U. Bardi and A. Atrei, Influence of the transition metal and of order on the composition profile of $Pt_{80}M_{20}(111)$ (M = Ni, Co, Fe) alloy surfaces: LEED study of $Pt_{80}Co_{20}(111)$ 276 (1992) 1
A.M. Schoeb, T.J. Raeker, L. Wang, Xi Wu, T.S. King and A.E. DePristo, Driving force for surface segregation in bimetallic catalysts 278 (1992) L125
M. Brejnak and P. Modrak, Electronic theory of surface segregation in the coherent potential approximation. The surface segregation in CoNi, IrPt and RhPt 280 (1993) L285
P. Lejček, A.V. Krajnikov, Yu.N. Ivashchenko, M. Militzer and J. Adámek, Solute segregation to grain boundaries and free surfaces in an Fe–Si multicomponent alloy 280 (1993) 325

Surface states and interface states
Ph. Ebert, G. Cox, U. Poppe and K. Urban, The electronic structure of the InP(110) surface studied by scanning tunneling microscopy and spectroscopy 271 (1992) 587
Y. Borensztein and R. Alameh, Optical evidence for interface electronic states at Ag/Si interfaces 274 (1992) L509
Daoxuan Dai, Xiangdong Wang, Jihuang Hu and Yuqing Ge, Electronic state studies of the clean Si(111)7×7 and the hydrogen chemisorbed Si(111) surface by total current spectroscopy 274 (1992) 252

Surface stress
R.C. Cammarata, Thermodynamic model for surface reconstruction based on surface stress effects 273 (1992) L399
J.M.C. Thornton, A.A. Williams, J.E. Macdonald, R.G. van Silfhout, M.S. Finney and C. Norris, Strain relaxation during the surfactant modified epitaxial growth of Ge/Si(001) 273 (1992) 1
Z.W. Xu, B. Chen and D. Haneman, Strain-energy calculations of surface and step structures on silicon (111) 273 (1992) 451
G. Meyer, B. Voigtländer and N.M. Amer, Scanning tunneling microscopy of surfactant-mediated epitaxy of Ge on Si(111): strain relief mechanisms and growth kinetics 274 (1992) L541
J.W. Erickson, W.M. Theis, T. Cole, A.K. Green and V. Rehn, A photoemission study of coherently strained $In_xGa_{1-x}As/InP(100)$ 274 (1992) 363
M. Djafari Rouhani, A.M. Gué, M. Sahlaoui and D. Estève, Strained semiconductor structures: simulation of the first stages of the growth 276 (1992) 109
D. Wolf and J.A. Jaszczak, On the interaction between steps in vicinal fcc surfaces. I. Steps along <001> 277 (1992) 301
K. Rao, R.E. Martinez and J.A. Golovchenko, Surface stresses in atomic reconstructions of lead on silicon (111) 277 (1992) 323

Surface structure, see also Low energy electron diffraction
G. Held, H. Pfnür and D. Menzel, A LEED–*IV* investigation of the Ru(001)-p(2×1)-H structure 271 (1992) 21
R.G. van Silfhout, M. Lohmeier, S. Zaima, J.F. van der Veen, P.B. Howes, C. Norris, J.M.C. Thornton and A.A. Williams, Structure determination of the Ge(111)-2×1-Sb surface using X-ray diffraction 271 (1992) 32
M. Kerkar, D. Fisher, D.P. Woodruff and B. Cowie, Adsorption site determination for oxygen on Al(111) using normal incidence standing X-ray wavefield absorption 271 (1992) 45

Surface structure (continued)

J.A. Harrison, C.T. White, R.J. Colton and D.W. Brenner, Nanoscale investigation of indentation, adhesion and fracture of diamond (111) surfaces 271 (1992) 57
H. Bu, C.D. Roux and J.W. Rabalais, Hydrogen adsorption site on the Ni{110}-p(1×2)-H surface from time-of-flight scattering and recoiling spectrometry (TOF-SARS) 271 (1992) 68
I. Ohdomari, An hypothesis on the role of oxygen in the Si(111)-1×1 → 7×7 phase transition 271 (1992) 170
W. Obretenov, M. Höpfner, W.J. Lorenz, E. Budevski, G. Staikov and H. Siegenthaler, Characterization of the surface structure of silver single crystal electrodes by ex situ and in situ STM 271 (1992) 191
M. Göthelid, M. Hammar, C. Törnevik, U.O. Karlsson, N.G. Nilsson and S.A. Flodström, Sn-induced surface reconstructions on the Ge(111) surface studied with scanning tunneling microscopy 271 (1992) L357
R. Stalder, C. Schwarz, H. Sirringhaus and H. von Känel, Surface study of thin epitaxial $CoSi_2$/Si(100) layers by scanning tunneling microscopy and reflection high-energy electron diffraction 271 (1992) 355
Y. Yamamoto, RHEED–TRAXS study of superstructures induced by Au on a Si(110) surface 271 (1992) 407
G. Schmidt, H. Zagel, H. Landskron, K. Heinz, K. Müller and J.B. Pendry, The clean and H-induced reconstruction of W(100) studied by LEED at slanting primary beam incidence 271 (1992) 416
D.T. Vu Grimsby, M.Y. Zhou and K.A.R. Mitchell, LEED crystallographic studies for the Cu(110)-(2×3)-N surface structure 271 (1992) 519
U. Korte and G. Meyer-Ehmsen, The structure of the Pt(110)1×2 surface and its 1×2 ⇌ 1×1 structural transition. I. RHEED from the periodic part of the structure 271 (1992) 616
R. Koch, O. Haase, M. Borbonus and K.H. Rieder, Can Oxygen Modify Step Arrangements? STM and LEED investigations on Ni(771) 272 (1992) 17
C. de Beauvais, D. Rouxel, B. Mutaftschiev and B. Bigeard, Commensurate phases and phase transitions in quasi-compact submonolayers of Pb/Cu(110) 272 (1992) 73
D. Sander, U. Linke and H. Ibach, Adsorbate-induced surface stress: sulfur, oxygen and carbon on Ni(100) 272 (1992) 318
F. Besenbacher, I. Stensgaard, L. Ruan, J.K. Nørskov and K.W. Jacobsen, Chemisorption of H, O, and S on Ni(110): general trends 272 (1992) 334
M. Sidoumou, T. Angot and J. Suzanne, Ethane adsorbed on MgO(100) single crystal surfaces: a high resolution LEED study 272 (1992) 347
R.C. Cammarata, Thermodynamic model for surface reconstruction based on surface stress effects 273 (1992) L399
R.R. Adzic, M.W. Hsiao, E.B. Yeager and G. Pruett, Scanning tunneling microscopy of stepped single crystal surfaces of gold 273 (1992) L425
A. Shibata, Y. Kimura and K. Takayanagi, Si(111)$\sqrt{3} \times \sqrt{3}$-Au growing on a 7×7 surface 273 (1992) L430
Z.L. Wang, J. Bentley, E.A. Kenik, L.L. Horton and R.A. McKee, In-situ formation of MgO_2 thin films on MgO single-crystal surfaces at high temperatures 273 (1992) 88
D.C. Athanasopoulos and S.H. Garofalini, Effect of adsorption on the surface structure of sodium alumino-silicate glasses: a molecular dynamics simulation 273 (1992) 129
G. Mazzeo, G. Jug, A.C. Levi and E. Tosatti, Monte Carlo study of phase transitions and scattering intensities in a model of Au(110) 273 (1992) 237
W. Oed, P.J. Rous and J.B. Pendry, The expansion of Tensor-LEED in Cartesian coordinates 273 (1992) 261

Surface structure (continued)

P. Audibert, M. Sidoumou and J. Suzanne, CO adsorbed on MgO(100): a high resolution LEED study 273 (1992) L467

Y. Ku and S.H. Overbury, Surface structure analysis of Sn on Ni(111) by low energy alkali ion scattering 273 (1992) 341

A.V. de Carvalho, M.C. Asensio and D.P. Woodruff, Determination of the orientation of methoxy on Cu(111) using X-ray photoelectron diffraction 273 (1992) 381

R. Ghrayeb, M. Hou, P. Mahavadi and E. Bauer, The short-range order of 4×2 tellurium submonolayers on the molybdenum (110) surface 274 (1992) 44

R. Wiesendanger, D. Bürgler, G. Tarrach, H.-J. Güntherodt, I.V. Shvets and J.M.D. Coey, Scanning tunneling microscopy study of the degree of dimer asymmetry on the Si(001)-(2×1) surface 274 (1992) 93

Z. Jing and J.L. Whitten, Ab initio studies of Si(100) surface reconstruction 274 (1992) 106

R.G. Zhao, J.F. Jia and W.S. Yang, Surface superstructures of the Pb/Si(001) system 274 (1992) L519

N. Ikemiya, S. Hara, K. Ogino and T. Nakajima, Surface structure of fluorine–graphite intercalation compounds observed by atomic force microscopy 274 (1992) L524

N.J. Tao and S.M. Lindsay, Kinetics of a potential induced $23\times\sqrt{3}$ to 1×1 transition of Au(111) studied by in situ scanning tunneling microscopy 274 (1992) L546

D. Dornisch, W. Moritz, H. Schulz, R. Feidenhans'l, M. Nielsen, F. Grey, R.L. Johnson and G. Le Lay, Ag on Ge(111): 2D X-ray structure analysis of the $\sqrt{3}\times\sqrt{3}$ superstructure 274 (1992) 215

T. Yokoyama, S. Yagi, Y. Takata, H. Sato, T. Asahi, T. Ohta and Y. Kitajima, S K-edge X-ray absorption and X-ray photoelectron spectroscopic studies of CS_2 adsorption on Ni(100) 274 (1992) 222

W.F. Avrin and R.P. Merrill, Helium diffraction analysis of the microfaceted Ir(110) surface 274 (1992) 231

G. Hegenbart and Th. Müssig, Atomic force microscopy studies of atomic structures on AgBr(111) surfaces 275 (1992) L655

W.E. Wallace and G.J. Ackland, Calculated energies and relaxations of the low-index planes of ordered Cu_3Au 275 (1992) L685

A.M. Afanas'ev, R.M. Imamov, A.A. Lomov, Z.Ch. Margushev and A.V. Maslov, Investigation of the structure of real indium antimonide surfaces by the asymptotic Bragg diffraction method 275 (1992) 131

Y.G. Ding, C.T. Chan and K.M. Ho, Theoretical investigation of the structure of the $(\sqrt{3}\times\sqrt{3})$R30°-Au/Si(111) surface 275 (1992) L691

A. Shibata, Y. Kimura and K. Takayanagi, On the restructured layer of the Si(111)$\sqrt{3}\times\sqrt{3}$-Ag structure studied by scanning tunneling microscopy 275 (1992) L697

U. Muschiol, P. Bayer, K. Heinz, W. Oed and J.B. Pendry, LEED-structure analysis of Ni(100)c(4×2)-K 275 (1992) 185

M. Lohmeier, H.A. van der Vegt, R.G. van Silfhout, E. Vlieg, J.M.C. Thornton, J.E. Macdonald and P.M.L.O. Scholte, Asymmetrical dimers on the Ge(001)-2×1-Sb surface observed using X-ray diffraction 275 (1992) 190

Y. Ohno, T. Matsushima, S. Tanaka, E. Yagasaki and M. Kamada, Orientation of oxygen admolecules on a reconstructed platinum(110)(1×2) surface: a near-edge X-ray-absorption fine-structure study 275 (1992) 281

T. Masuda, C.J. Barnes, P. Hu and D.A. King, Frenkel–Kontorova domain-wall phase transitions in an adsorbed layer: potassium on Co$\{10\bar{1}0\}$ 276 (1992) 122

Y. Sasaki, Y. Enta, S. Suzuki and S. Kono, Periodicities and electronic structures of potassium-covered single-domain Si(001) surfaces below saturation coverage 276 (1992) 205

Y.-S. Ku and S.H. Overbury, Structure analysis of S adsorbed on Ni(111) by low energy Li^+ ion scattering 276 (1992) 262

Surface structure (continued)

W. Hayami, R. Souda, T. Aizawa, S. Otani and Y. Ishizawa, Analysis of the HfC(111) surface structure by impact collision ion scattering spectroscopy (ICISS) 276 (1992) 299

J.D. O'Mahony, C.H. Patterson, J.F. McGilp, F.M. Leibsle, P. Weightman and C.F.J. Flipse, The Au-induced 5×2 reconstruction on Si(111) 277 (1992) L57

U. Korte and G. Meyer-Ehmsen, The structure of the Pt(110)1×2 surface and its 1×2 ⇌ 1×1 structural transition. II. RHEED from the non-periodic part of the structure 277 (1992) 109

O. Knauff, U. Grosche, D.A. Wesner and H.P. Bonzel, X-ray photoelectron diffraction study of the reconstructed Ni(110)-1×2-H surface 277 (1992) 132

M. Sokolowski, H. Pfnür and M. Lindroos, Structural correlations of a chemisorbate across monatomic steps: p(2×2)-ordered oxygen on stepped Ru(001) surfaces 278 (1992) 87

G.S. Rohrer, V.E. Henrich and D.A. Bonnell, A scanning tunneling microscopy and spectroscopy study of the TiO_{2-x}(110) surface 278 (1992) 146

T. Matsumoto, H. Tanaka, T. Kawai and S. Kawai, STM-imaging of a $SrTiO_3$(100) surface with atomic-scale resolution 278 (1992) L153

M. Kerkar, D. Fisher, D.P. Woodruff, R.G. Jones, R.D. Diehl and B. Cowie, The structure of sodium adsorption phases on Al(111) 278 (1992) 246

X.-C. Guo, A. Hopkinson, J.M. Bradley and D.A. King, Corrugation of the reconstructed Pt{100} surface: a helium diffraction study 278 (1992) 263

M. Gierer, H. Bludau, T. Hertel, H. Over, W. Moritz and G. Ertl, Coverage-dependent adsorption sites in the K/Ru(0001) system: a low-energy electron-diffraction analysis 279 (1992) L170

C.D. Roux, H. Bu and J.W. Rabalais, Structure of the Ni{110}-p(2×1)-OH surface from time-of-flight scattering and recoiling spectrometry 279 (1992) 1

E.I. Altman and R.J. Colton, Nucleation, growth, and structure of fullerene films on Au(111) 279 (1992) 49

J.G. Forbes, A.J. Gellman, J.C. Dunphy and M. Salmeron, Imaging of sulfur overlayer structures on the Pd(111) surface 279 (1992) 68

H. Tochihara and S. Mizuno, Observation of anomalous LEED patterns from Li adsorbed Cu(001): 2×1, 3×3 and 4×4 279 (1992) 89

H.-X. You, N.M.N. Brown and K.F. Al-Assadi, The surface modification using argon radio-frequency plasmas of highly oriented pyrolytic graphite: a scanning tunneling microscopy study 279 (1992) 189

R. Rossmann, H.L. Meyerheim, V. Jahns, J. Wever, W. Moritz, D. Wolf, D. Dornisch and H. Schulz, The Ge(001) (2×1) reconstruction: asymmetric dimers and multilayer relaxation observed by grazing incidence X-ray diffraction 279 (1992) 199

T. Flores, M. Hansen and M. Wuttig, Structure and growth of Mn on Cu(100) 279 (1992) 251

R.S. Saiki, A.P. Kaduwela, Y.J. Kim, D.J. Friedman, J. Osterwalder, S. Thevuthasan and C.S. Fadley, Test of high-angular-resolution X-ray photoelectron diffraction and holographic imaging for c(2×2)S on Ni(001) 279 (1992) 305

A. Gaussmann and N. Kruse, Real-space imaging of the CO-induced (1×2) reconstructions of Pd(011) and (113) 279 (1992) 319

R.C. Cammarata, Continuum model for surface reconstructions in (111) and (100) oriented surfaces of fcc metals 279 (1992) 341

W.E.J. van Kooten, O.L.J. Gijzeman and J.W. Geus, Ellipsometric confirmation of the oxygen induced reconstruction on Cu(111) 280 (1993) L243

C. Fischer, H. Colell and H. Tributsch, Surface structure of the semiconducting $Re_6Se_8Cl_2$ cluster compound investigated by scanning tunneling microscopy 280 (1993) L267

M.O. Schweitzer, F.M. Leibsle, T.S. Jones, C.F. McConville and N.V. Richardson, An STM study of the InSb(100)-c(8×2) surface 280 (1993) 63

Surface structure (continued)
J.P. Beaufils, Structural study, by surface differential diffraction of neutrons, of the surface of a nickel powder covered with deuterium 280 (1993) 197
M.J. Hadley, S.P. Tear, B. Röttger and H. Neddermeyer, On the structure of Si(113) 280 (1993) 258
A.M. Begley, D. Tian, F. Jona and P.M. Marcus, Study of ultrathin Fe films on Pd{111}, Ag{111} and Al{111} 280 (1993) 289
G. Bilalbegović, F. Ercolessi and E. Tosatti, High-temperature morphology of stepped gold surfaces 280 (1993) 335
R. Eibler, H. Erschbaumer, C. Temnitschka, R. Podloucky and A.J. Freeman, Ab-initio calculation of the electronic structure and energetics of the unreconstructed Au(001) surface 280 (1993) 398

Surface tension, see also Surface energy
U. Breuer and H.P. Bonzel, Morphology of periodic surface profiles on Au single crystals and the anisotropy of the surface free energy of Au 273 (1992) 219
J.C. Joud, Surface wetting by a second phase in a fluid binary alloy 274 (1992) 292

Surface thermodynamics
R. Dennert, M. Sokolowski and H. Pfnür, Ordered phases and phase diagram of sulphur adsorbed on Ru(001) 271 (1992) 1
E.V. Klimenko, E.M. Litvinova, I.F. Lyuksyutov, A.G. Naumovets and I.N. Zasimovich, Incommensurate structures in a Ba–Mo(110) system: influence of temperature and frozen defects 271 (1992) 244
R. Ramirez, Commensurate versus incommensurate structure of xenon adsorbed on the Si(100)-2×1 surface 271 (1992) L373
M. Bienfait, Roughening and surface melting transitions: consequences on crystal growth 272 (1992) 1
K.D. Rendulic, Sticking and desorption: a review 272 (1992) 34
S.H. Payne, H.J. Kreuzer, K.A. Peterlinz, T.J. Curtiss, C. Uebing and S.J. Sibener, Coverage dependent desorption kinetics of CO from Rh(111): a theoretical analysis 272 (1992) 102
M. Abdelmoula, T. Ceva, B. Croset and N. Dupont-Pavlovsky, Krypton adsorption on (0001) graphite preplated with carbon tetrachloride 272 (1992) 167
D. Marx, Phase diagram of a model adsorbate with internal quantum states 272 (1992) 198
C. Uebing, Monte Carlo study of surface phase transitions in lattice gases on interpenetrating square sublattices 272 (1992) 247
J. Heidberg, E. Kampshoff, R. Kühnemuth and O. Schönekäs, Polarization-FTIR-spectroscopic study of the 2D-gas–solid transition in CO_2 on NaCl(100): reorientation, correlation field breakdown, heats of adsorption and 2D-condensation 272 (1992) 306
H. Asada, S. Doi and H. Kawano, Adsorption of krypton on Grafoil preplated with carbon tetrachloride at 77 K 273 (1992) L403
H. Asada and H. Sekito, Desorption from multilayers 273 (1992) 139
G. Mazzeo, G. Jug, A.C. Levi and E. Tosatti, Monte Carlo study of phase transitions and scattering intensities in a model of Au(110) 273 (1992) 237
A. Patrykiejew and K. Binder, Dynamics of multilayer adsorption: a Monte Carlo simulation 273 (1992) 413
K. Osuch, On the ϵ–ζ_1 transition in molecular oxygen physisorbed on graphite in an external magnetic field 274 (1992) 120
M. Abdelmoula, T. Ceva, B. Croset and N. Dupont-Pavlovsky, Thermodynamic and structural properties of CCl_4 adsorbed on (0001) graphite 274 (1992) 129

Surface thermodynamics (continued)
S.V. Vintzentz and V.B. Sandomirsky, Investigation of the first-order phase transition kinetics using the method of pulsed photothermal surface deformation: radial measurements 275 (1992) L711
G.-J. Kroes, Surface melting of the (0001) face of TIP4P ice 275 (1992) 365
N. Georgiev, A. Milchev, M. Paunov and B. Dünweg, Erratum to "A grand ensemble Monte Carlo study of metal adsorption on a (110) bcc substrate" [Surface Science 264 (1992) 455] 275 (1992) 493
M.W. Deem, W.H. Weinberg and H.C. Kang, Kinetic phase transitions in a reversible unimolecular/bimolecular surface reaction scheme 276 (1992) 99
A. Maltz and E.V. Albano, Kinetic phase transitions in dimer–dimer surface reaction models studied by means of mean-field and Monte Carlo methods 277 (1992) 414
Y. Teraoka and T. Seto, Theory of a multilayer adsorption system 278 (1992) 202
K.D. Hammonds and R.M. Lynden-Bell, A computational study of metal stepped surfaces 278 (1992) 437
H. Dosch, L. Mailänder, R.L. Johnson and J. Peisl, Critical phenomena at the $Fe_3Al(1\bar{1}0)$ surface: a glancing angle X-ray scattering study 279 (1992) 367
M. Sandhoff, H. Pfnür and H.-U. Everts, Phase diagram and phase transitions in the system H/Ru(0001): a Monte Carlo study 280 (1993) 185
S.N. Sun and M.Y. Chou, Asymmetric phase diagram and coverage dependent effective pair interactions for hydrogen on close-packed metal surfaces 280 (1993) 415
I. Jäger, The concept of linear relaxation: basic considerations for the simple quadratic lattice 280 (1993) 430

Tantalum
R.J. Donovan, L.Q. Jiang, M. Strongin and D.A. Fischer, Deuteration of propylene over palladium overlayers on tantalum 276 (1992) 95

Tellurium
R. Ghrayeb, M. Hou, P. Mahavadi and E. Bauer, The short-range order of 4×2 tellurium submonolayers on the molybdenum (110) surface 274 (1992) 44

Thermal desorption
Y.B. Zhao and R. Gomer, Adsorption of Hg on CO, O, and H adsorbed on W(110) 271 (1992) 85
M.R. Columbia, A.M. Crabtree and P.A. Thiel, Evidence for a hydrogen-bonded complex between water and formic acid coadsorbed on Pt(111) 271 (1992) 139
M.J. Nowakowski, J.M. Vohs and D.A. Bonnell, Surface reactivity of oxygen on cleaved and sputtered graphite 271 (1992) L351
X.-L. Zhou, P.M. Blass, B.E. Koel and J.M. White, Low energy electron induced chemistry: CH_3Cl on Ag(111) 271 (1992) 427
X.-L. Zhou, P.M. Blass, B.E. Koel and J.M. White, Low energy electron induced chemistry: C_2H_5Cl on Ag(111) 271 (1992) 452
M. Weinelt, W. Huber, P. Zebisch, H.-P. Steinrück, M. Pabst and N. Rösch, The electronic structure of ethylene on Ni(110): an experimental and theoretical study 271 (1992) 539
A. Klekamp and E. Umbach, Na-induced fragmentation of SF_6 and Na interaction with SF_6 on Ni(111) 271 (1992) 555
D. Steinmüller, M.G. Ramsey, F.P. Netzer and M. Neuber, Phenol on Ni(110): characterisation of surface phenoxide 271 (1992) 567
H. Schlichting and D. Menzel, High resolution, wide range, thermal desorption spectrometry of rare gas layers: sticking, desorption kinetics, layer growth, phase transitions, and exchange processes 272 (1992) 27
A.P.J. Jansen, Molecular dynamics simulations of desorption 272 (1992) 193

Thermal desorption (continued)
L. Schröter, Chr. Trame, R. David and H. Zacharias, State specific velocity distribution of hydrogen isotopes desorbing from Pd(100) 272 (1992) 229
F. Besenbacher, I. Stensgaard, L. Ruan, J.K. Nørskov and K.W. Jacobsen, Chemisorption of H, O, and S on Ni(110): general trends 272 (1992) 334
M. Höfer, H. Stolz and H.-W. Wassmuth, Interaction of SO_2 with clean and Cs-precovered Ag(100) 272 (1992) 342
C.C. Cheng, S.R. Lucas, H. Gutleben, W.J. Choyke and J.T. Yates, Jr., Interaction of atomic hydrogen with the surface methyl group on Si(100) – removal of surface carbon 273 (1992) L441
O.V. Bekhtereva, B.K. Churusov and V.G. Lifshits, Thin gold and indium films on Si(111) surface 273 (1992) L449
D.Q. Hu, C.D. MacPherson and K.T. Leung, Dehydrogenation of cyclohexene, 1, 3- and 1, 4-cyclohexadiene to benzene on Si(111)7×7 273 (1992) 21
G. Rangelov, U. Bischler, N. Memmel, E. Bertel, V. Dose, M. Pabst and N. Rösch, Coadsorption of CO and H on Ni(110): evidence for a strong local CO–H interaction 273 (1992) 61
R.J. Madix and J.T. Roberts, The coadsorption of water and molecular oxygen on Ag(110): absence of O–O bond activation by water 273 (1992) 121
H. Asada and H. Sekito, Desorption from multilayers 273 (1992) 139
L.Q. Jiang, B.E. Koel and J.L. Falconer, Effects of K, O, and H adatoms on the adsorption kinetics of CO on Pt(111) 273 (1992) 273
Y.B. Zhao and R. Gomer, Adsorption of Pd on H_1/W(110) 273 (1992) 285
Y. Ohno, T. Matsushima, K. Shobatake and H. Nozoye, Reaction diagram of carbon monoxide and oxygen on palladium (100) and angular distribution of reactive carbon dioxide desorption 273 (1992) 291
G. Boishin and L. Surnev, Potassium adsorption and coadsorption with oxygen on a Si(111) surface 273 (1992) 301
X.-L. Zhou and J.M. White, Interactions of trimethyl gallium and trimethyl aluminum with Ni(111): a TPD, SIMS and AES study 273 (1992) 322
J.S. Luo, R.G. Tobin, D.K. Lambert, G.B. Fisher and C.L. DiMaggio, CO adsorption site occupation on Pt(335): a quantitative investigation using TPD and EELS 274 (1992) 53
A. Forni, M.C. Desjonquères, D. Spanjaard and G.F. Tantardini, A Monte Carlo quasi-classical trajectories study of the chemisorption of hydrogen on the W(001) surface 274 (1992) 161
P.J. Chen, M.L. Colaianni and J.T. Yates, Jr., Silicon backbond strain effects on NH_3 surface chemistry: Si(111)-(7×7) compared to Si(100)-(2×1) 274 (1992) L605
V.J. Kwasniewski and L.D. Schmidt, Surface diffusion of CO on Pt(111) 274 (1992) 329
N.K. Singh, A.J. Murrell and J.S. Foord, An investigation of the adsorption and decomposition of PH_3 and NH_3 on GaAs(100) 274 (1992) 341
A. Ramirez Cuesta and G. Zgrablich, Kinetics and energetics of adsorption for the CO/K/Ni(110) system 275 (1992) L636
N.B.H. Jonathan, P.J. Knight and A. Morris, UHV studies of the adsorption of hydrazoic acid on Si(100) 275 (1992) L640
A.Z. Moshfegh and A. Ignatiev, A temperature programmed desorption study of the H_2O/V_2O_5 system 275 (1992) L650
J. Kiss, D.J. Alberas and J.M. White, Interaction of low-energy electrons and UV photons with adsorbed CF_3Cl on Pt(111) 275 (1992) 82
M.B. Hugenschmidt, M.E. Domagala and C.T. Campbell, The effects of postdosed bismuth on the chemistry of CH_3 and CH_3I on Pt(111) 275 (1992) 121
S. Haq, J.G. Love and D.A. King, The adsorption of CO on Ni{110} and its interaction with hydrogen: a RAIRS study 275 (1992) 170

Thermal desorption (continued)
J.M. Heitzinger, S.C. Gebhard and B.E. Koel, Chemisorption of CO on ultrathin films of Pd on Mo(100) 275 (1992) 209
N. Kizhakevariam and E.M. Stuve, Coadsorption of water and hydrogen on Pt(100): formation of adsorbed hydronium ions 275 (1992) 223
M.A. Henderson, R.D. Ramsier and J.T. Yates, Jr., Photochemical activity of iron pentacarbonyl on Ag(111): photofragmentation, quenching and wavelength-dependent effects 275 (1992) 297
N. Ohta, Y. Ohno and T. Matsushima, Thermal- and photo-induced dissociation of oxygen admolecules on palladium (100) 276 (1992) L1
T. Sasaki, T. Aruga, H. Kuroda and Y. Iwasawa, Coadsorption of CO and methylamine on Ru(001): reaction paths of methylamine induced by CO in ordered coadsorbed structures 276 (1992) 69
G.S. Zafiris and R.J. Gorte, A study of CO, NO, and H_2 adsorption on model Pt/CeO_2 catalysts 276 (1992) 86
S. Lizzit, G. Comelli, Ph. Hofmann, G. Paolucci, M. Kiskinova and R. Rosei, Interaction of atomic nitrogen with Rh(110) 276 (1992) 144
C.D. MacPherson, D.Q. Hu and K.T. Leung, Room-temperature adsorption of thiophene and related five-membered cyclic olefins on Si(111)7×7 by thermal desorption spectrometry 276 (1992) 156
Z. Xu, M.G. Sherman, J.T. Yates, Jr. and P.R. Antoniewicz, Perturbation of a chemisorbed CO molecule by physisorbed Xe 276 (1992) 249
G. Comelli, S. Lizzit, Ph. Hofmann, G. Paolucci, M. Kiskinova and R. Rosei, Nitrogen layers on Rh(110)1×1 and Rh(110)1×2 surfaces produced by NO + H_2 reaction: structure, stability and desorption kinetics 277 (1992) 31
M.A. Mendicino and E.G. Seebauer, Adsorption of $TiCl_4$ on Si(100) 277 (1992) 89
E.C. Ou, P.A. Young and P.R. Norton, Interaction of acetonitrile with platinum (111): more properties of the η^2(C, N) state and new species in the submonolayer 277 (1992) 123
V.P. Zhdanov, Surface reconstruction and thermal desorption: the missing row model for H/Cu(110) and O/Ag(110) 277 (1992) 155
G.D. Kubiak, M.T. Schulberg and R.H. Stulen, Erratum to "Hydrogen chemisorption and the structure of the diamond C(100)-(2×1) surface" [Surface Science 237 (1990) 35] 277 (1992) 234
J. Fusy, Ethylene adsorption on Co/Pt(110)(1×2) surfaces 277 (1992) L84
C.J. Jenks, B.E. Bent, N. Bernstein and F. Zaera, Evidence for an unusual coordination geometry for ethylene on Cu(110) 277 (1992) L89
R.J. Madix and S.G. Telford, The kinetic isotope effect for C–H bond activation on Cu(110): the effects of tunnelling 277 (1992) 246
J. Vaari, J. Lahtinen and P. Hautojärvi, Growth and oxidation of Mg films on polycrystalline cobalt 277 (1992) 253
C.A. Papageorgopoulos, M. Kamaratos, S. Kennou and D. Vlachos, Coadsorption of K and O_2 on MoS_2(0001) 277 (1992) 273
A. Ludviksson, M. Xu and R.M. Martin, Atomic layer etching chemistry of Cl_2 on GaAs(100) 277 (1992) 282
K.H. Schulz and D.F. Cox, Surface hydride formation on a metal oxide surface: the interaction of atomic hydrogen with Cu_2O(100) 278 (1992) 9
M. Xi and B.E. Bent, Iodobenzene on Cu(111): formation and coupling of adsorbed phenyl groups 278 (1992) 19
T.S. Rufael, J. Prasad, D.A. Fischer and J.L. Gland, Hydrogenolysis of adsorbed methylthiolate on the Pt(111) surface 278 (1992) 41
D.J. Alberas, J. Kiss, Z.-M. Liu and J.M. White, Surface chemistry of hydrazine on Pt(111) 278 (1992) 51

Thermal desorption (continued)
K.L. Kostov, H. Rauscher and D. Menzel, Adsorption of CO on oxygen-covered Ru(001) 278 (1992) 62
E.T. FitzGerald, D. O'Hare, A.C. Jones and J.S. Foord, Comparative studies of the thermal decomposition of tritertiarybutylgallium and tri-isobutylgallium on GaAs(100) 278 (1992) 111
E.T. FitzGerald and J.S. Foord, Thermal decomposition of triethylgallium on GaAs(100) in the presence of Al and In 278 (1992) 121
B.A. Bansenauer and J.R. Creighton, A thermal desorption investigation of arsine chemisorption on Ga-rich and As-rich GaAs(100) surfaces 278 (1992) 317
R. Bafrali and A.T. Bell, Interactions of H_2 and NH_3 with Mo(100) and Mo(100)–c(2×2)N surfaces 278 (1992) 353
P.A. Coon, M.L. Wise and S.M. George, Reaction kinetics of $GeCl_4$ on Si(111)7×7 278 (1992) 383
Y.-N. Wang, R.G. Herman and K. Klier, Dissociative adsorption of methane on Pd(679) surface 279 (1992) 33
C.-M. Chiang and B.E. Bent, Methyl radical adsorption on Cu(111): bonding, reactivity, and the effect of coadsorbed iodine 279 (1992) 79
S.-B. Zhu, G.W. Robinson and S.H. Lin, Molecular dynamics study of thermal desorption of Xe from Ag(111) surface 279 (1992) 99
B.C. Wiegand, P. Uvdal and C.M. Friend, The local structure of adsorbed methyl thiolate: the reactions of methanetiol on Mo(110) 279 (1992) 105
A. Golchet and J.M. White, Ni(111) surfaces altered by oxidation: carbon monoxide and hydrogen coadsorption 279 (1992) 281
J. Lauterbach, M. Wittmann and J. Küppers, Adsorption of CO at Ni(100) surfaces: a FTIRAS - TDS study 279 (1992) 287
K. Takeuchi, M. Salmeron and G.A. Somorjai, The bonding of hydrogenated and fluorinated diethers to Pt(111) and to zirconium oxide thin film 279 (1992) 328
F. Solymosi and K. Révész, Spectroscopic study on the adsorption and dissociation of CH_3I on Pd(100): thermal and photo effects 280 (1993) 38
Y.B. Zhao and R. Gomer, The adsorption of Ag on CO, O, and H covered W(110). I. Overlayer formation and stability 280 (1993) 125
D.E. Wilk, C.D. Stanners, Y.R. Shen and G.A. Somorjai, Structure and thermal decomposition of para- and ortho-xylene on Pt(111): a HREELS, LEED and TPD study 280 (1993) 298

Thin films
H. Geistlinger, Chemisorption effects on the thin-film conductivity 277 (1992) 429

Tin
M. Göthelid, M. Hammar, C. Törnevik, U.O. Karlsson, N.G. Nilsson and S.A. Flodström, Sn-induced surface reconstructions on the Ge(111) surface studied with scanning tunneling microscopy 271 (1992) L357
B.F. Mason and B.R. Williams, On the stability of pseudomorphic α-Sn on InSb(001) to temperature and film thickness 273 (1992) L472
Y. Ku and S.H. Overbury, Surface structure analysis of Sn on Ni(111) by low energy alkali ion scattering 273 (1992) 341
J.C. Joud, Surface wetting by a second phase in a fluid binary alloy 274 (1992) 292
B.F. Mason and B.R. Williams, On the adsorption and interface diffusion of Sn on CdTe(001) 277 (1992) 77

Tin oxide

P.C. Hollamby, P.S. Aldridge, G. Moretti, R.G. Egdell and W.R. Flavell, The influence of oxygen deficiency and Sb doping on inverse photoemission spectra of SnO_2 280 (1993) 393

Titanium

M.C. Asensio, M. Kerkar, D.P. Woodruff, A.V. de Carvalho, A. Fernández, A.R. González-Elipe, M. Fernández-Garcia and J.C. Conesa, The growth of thin Ti and TiO_x films on Pt(111): morphology and oxidation states 273 (1992) 31

B.A. Kwetkus and K. Sattler, Surface electronic, chemical and morphological properties of metal powders 275 (1992) 201

Titanium oxide

L. Torsi, C. Malitesta, F. Palmisano, L. Sabbatini, P.G. Zambonin, G. Scamarcio and M. Lugara, Rectifying behaviour of the polymer/semiconductor heterojunction: pbT(p-type)/TiO_2(n-type) 273 (1992) L409

M.C. Asensio, M. Kerkar, D.P. Woodruff, A.V. de Carvalho, A. Fernández, A.R. González-Elipe, M. Fernández-Garcia and J.C. Conesa, The growth of thin Ti and TiO_x films on Pt(111): morphology and oxidation states 273 (1992) 31

E.L. Román, J.L. de Segovia, R.L. Kurtz, R. Stockbauer and T.E. Madey, UPS synchrotron radiation studies of NH_3 adsorption on TiO_2(110) 273 (1992) 40

Q. Zhong, J.M. Vohs and D.A. Bonnell, Effect of reduction on the topographic and electronic structure of TiO_2(110) surfaces 274 (1992) 35

B.E. Hayden and G.P. Nicholson, An ellipsometric study of potassium adsorption on TiO_2(110) 274 (1992) 277

Z. Zhang and V.E. Henrich, Electronic interactions in the vanadium/TiO_2(110) and vanadia/TiO_2(110) model catalyst systems 277 (1992) 263

G.S. Rohrer, V.E. Henrich and D.A. Bonnell, A scanning tunneling microscopy and spectroscopy study of the TiO_{2-x}(110) surface 278 (1992) 146

J. Evans, B.E. Hayden, F. Mosselmans and A. Murray, Adsorbate induced phase changes of rhodium on TiO_2(110) 279 (1992) L159

M.-C. Wu and P.J. Møller, Epitaxial growth of ultrathin Ni films on NiO(100) and TiO_2(110) 279 (1992) 23

S. Bourgeois, F. Jomard and M. Perdereau, Use of isotopic labelling in a SIMS study of the hydroxylation of TiO_2(100) surfaces 279 (1992) 349

Tungsten

Y.B. Zhao and R. Gomer, Adsorption of Hg on CO, O, and H adsorbed on W(110) 271 (1992) 85

H. Brenten, H. Müller and V. Kempter, Electron emission in slow collisions of alkali ions with alkalated W(110) surfaces 271 (1992) 103

W. Maus-Friedrichs, S. Dieckhoff, M. Wehrhahn, S. Pülm and V. Kempter, The interaction of alkali atoms with oxygen on W(110) as studied by UPS and metastable impact electron spectroscopy. I. Li and Na 271 (1992) 113

G. Schmidt, H. Zagel, H. Landskron, K. Heinz, K. Müller and J.B. Pendry, The clean and H-induced reconstruction of W(100) studied by LEED at slanting primary beam incidence 271 (1992) 416

E. Hulpke and J. Lüdecke, Vibrational properties of the clean W(110) surface and of different hydrogen adsorbate phases studied by helium atom scattering 272 (1992) 289

Y.B. Zhao and R. Gomer, Adsorption of Pd on H_1/W(110) 273 (1992) 285

W. Maus-Friedrichs, S. Dieckhoff and V. Kempter, The interaction of alkali atoms with oxygen on W(110) as studied by UPS and metastable impact electron spectroscopy. II. K and Cs 273 (1992) 311

Tungsten (continued)
J.A.Olson and A.Q. Cao, Near-resonant electron transfer in cesium sputtering from a metal surface: work function dependence 274 (1992) L489
S.P. Chen, Theoretical studies of ultrathin film-induced faceting on W(111) surfaces 274 (1992) L619
H. Brenten, H. Müller and V. Kempter, Electrons from intra- and inter-atomic Auger processes in low-energy He^{2+} collisions with partially alkalated W(110) surfaces 274 (1992) 309
H.F. Berger, Ch. Resch, E. Grösslinger, G. Eilmsteiner, A. Winkler and K.D. Rendulic, Adsorption of hydrogen on tungsten: a precursor path plus direct adsorption 275 (1992) L627
H. Xu, Y. Yang and T. Engel, Initial growth of Cu films on oxygen covered W(110) 275 (1992) L707
Y.B. Zhao and R. Gomer, Comment on 'The precursor state to dissociation of CO adsorbed on the W(110) surface by J.E. Houston'. Some aspects of CO adsorption on W(110) at low coverage 276 (1992) L12
Y. Yang, H. Xu and T. Engel, The initial growth of Ag films on W(110): a helium diffraction study 276 (1992) 341
S.M. Jeong, H.W. Kim, C.Y. Kim, S.M. Chung, K.B. Lee and J.W. Chung, X-ray study of step morphology on a W(110) surface in air 276 (1992) 353
L. Jurczyszyn, M. Stęślicka and L. Dobrzynski, High energy resonance electronic states inside a W–Pd(111) tunnel junction 276 (1992) 360
D.R. Mullins, P.F. Lyman and S.H. Overbury, Interaction of S with W(001) 277 (1992) 64
Y.B. Zhao and R. Gomer, Electron stimulated processes for oxygen adsorbed on Pd_1/W(110) 277 (1992) 143
H. Brenten, H. Müller, A. Niehaus and V. Kempter, Autoionization and autodetachment in collisions of slow inert gas ions with partially K covered W(110) surfaces 278 (1992) 183
P.P. Lutsishin, O.A. Panchenko and V.F. Shpagin, Hydrogen films at low temperatures 278 (1992) 218
A. Lamouri and I.L. Krainsky, Angle-resolved inverse photoemission from one monolayer of Ba on W(001) 278 (1992) 286
S. Dieckhoff, H. Müller, W. Maus-Friedrichs, H. Brenten and V. Kempter, The electronic structure of NaCl adlayers on W(110) studied by ionizing radiation 279 (1992) 233
G.A. Gaudin and M.J.G. Lee, Aggregates of chemisorbed copper on the (110) and (100) surfaces of tungsten 280 (1993) 91
Y.B. Zhao and R. Gomer, The adsorption of Ag on CO, O, and H covered W(110). I. Overlayer formation and stability 280 (1993) 125
Y.B. Zhao and R. Gomer, The adsorption of Ag on CO, O, and H covered W(110). II. Metallicity 280 (1993) 138

Tunneling
N.J. Tao, J. Pan, Y. Li, P.I. Oden, J.A. DeRose and S.M. Lindsay, Initial stage of underpotential deposition of Pb on reconstructed and unreconstructed Au(111) 271 (1992) L338
M. Sander, R. Imbihl, R. Schuster, J.V. Barth and G. Ertl, Microfacetting of Pt(210) induced by oxygen adsorption and by catalytic CO oxidation 271 (1992) 159
W. Obretenov, M. Höpfner, W.J. Lorenz, E. Budevski, G. Staikov and H. Siegenthaler, Characterization of the surface structure of silver single crystal electrodes by ex situ and in situ STM 271 (1992) 191
M.J. Nowakowski, J.M. Vohs and D.A. Bonnell, Surface reactivity of oxygen on cleaved and sputtered graphite 271 (1992) L351
M. Göthelid, M. Hammar, C. Törnevik, U.O. Karlsson, N.G. Nilsson and S.A. Flodström, Sn-induced surface reconstructions on the Ge(111) surface studied with scanning tunneling microscopy 271 (1992) L357

Tunneling (continued)

R. Stalder, C. Schwarz, H. Sirringhaus and H. von Känel, Surface study of thin epitaxial $CoSi_2$/Si(100) layers by scanning tunneling microscopy and reflection high-energy electron diffraction 271 (1992) 355
S.C. Lam and R.J. Needs, Theory of the effects of image potentials on tunnelling rates in the field-ion microscope 271 (1992) 376
P. Sautet and C. Joachim, Interpretation of STM images: copper–phthalocyanine on copper 271 (1992) 387
Ph. Ebert, G. Cox, U. Poppe and K. Urban, The electronic structure of the InP(110) surface studied by scanning tunneling microscopy and spectroscopy 271 (1992) 587
H.P. Bonzel, U. Breuer, B. Voigtländer and E. Zeldov, Temperature-dependent morphologies of gold surfaces 272 (1992) 10
R. Koch, O. Haase, M. Borbonus and K.H. Rieder, Can Oxygen Modify Step Arrangements? STM and LEED investigations on Ni(771) 272 (1992) 17
M. Bott, T. Michely and G. Comsa, The homoepitaxial growth of Pt on Pt(111) studied with STM 272 (1992) 161
T. Michely, T. Land, U. Littmark and G. Comsa, Morphological effects induced by the formation of a Pt-adatom lattice gas on Pt(111) 272 (1992) 204
H.J.W. Zandvliet, H.B. Elswijk and E.J. van Loenen, Surface dynamics of monoatomic steps on Si(001) studied with a high temperature scanning tunneling microscope 272 (1992) 264
R.R. Adzic, M.W. Hsiao, E.B. Yeager and G. Pruett, Scanning tunneling microscopy of stepped single crystal surfaces of gold 273 (1992) L425
A. Shibata, Y. Kimura and K. Takayanagi, Si(111)$\sqrt{3} \times \sqrt{3}$-Au growing on a 7×7 surface 273 (1992) L430
A. Chang, Yu.M. Ivanchenko, Z.Y. Rong and E.L. Wolf, Statistical correlations on the BiO surface in $Bi_2Sr_2CaCu_2O_{8-x}$ single crystals 274 (1992) L504
Q. Zhong, J.M. Vohs and D.A. Bonnell, Effect of reduction on the topographic and electronic structure of TiO_2(110) surfaces 274 (1992) 35
R. Wiesendanger, D. Bürgler, G. Tarrach, H.-J. Güntherodt, I.V. Shvets and J.M.D. Coey, Scanning tunneling microscopy study of the degree of dimer asymmetry on the Si(001)-(2×1) surface 274 (1992) 93
S. Howells, T. Chen, M. Gallagher, D. Sarid, D.L. Lichtenberger, L.L. Wright, C.D. Ray, D.R. Huffman and L.D. Lamb, High resolution images of single C_{60} molecules on gold (111) using scanning tunneling microscopy 274 (1992) 141
G. Meyer, B. Voigtländer and N.M. Amer, Scanning tunneling microscopy of surfactant-mediated epitaxy of Ge on Si(111): strain relief mechanisms and growth kinetics 274 (1992) L541
N.J. Tao and S.M. Lindsay, Kinetics of a potential induced 23×$\sqrt{3}$ to 1×1 transition of Au(111) studied by in situ scanning tunneling microscopy 274 (1992) L546
A. Manivannan, L.A. Nagahara, M. Tsukada, K. Hashimoto, A. Fujishima, H. Berger and F. Lévy, Probing the anion effects on the charge density waves in 1T-TaS_2 by scanning tunneling microscopy 274 (1992) L554
N. Venkateswaran, K. Sattler, J. Xhie and M. Ge, Photon emission from nano-granular gold excited by electron tunneling 274 (1992) 199
X. Gao, A. Hamelin and M.J. Weaver, Relaxation at high-index surfaces studied by atomic-resolution scanning tunneling microscopy: Au(311), (533), and (221) electrochemical interfaces 274 (1992) L588
W. Haiss, J.K. Sass, X. Gao and M.J. Weaver, Iodine adlayer structures on Au(111) as discerned by atomic-resolution scanning tunnelling microscopy: relation to iodide electrochemical adsorption 274 (1992) L593

Tunneling (continued)

D. Rogers and T. Tiedje, STM study of SiC crystallite growth on vicinal Si(111) surfaces 274 (1992) L599

M. Poensgen, J.F. Wolf, J. Frohn, M. Giesen and H. Ibach, Step dynamics on Ag(111) and Cu(100) surfaces 274 (1992) 430

R. Maboudian, K. Pond, V. Bressler-Hill, M. Wassermeier, P.M. Petroff, G.A.D. Briggs and W.H. Weinberg, Tunneling spectroscopy on the GaAs(110) surface: effect of dopant concentration 275 (1992) L662

M.C. Gallagher, R.H. Prince and R.F. Willis, On the atomic structure and electronic properties of decapped GaAs(001)(2×4) surfaces 275 (1992) 31

A.M. Kuznetsov, P.Sommer-Larsen and J. Ulstrup, Resonance and environmental fluctuation effects in STM currents through large adsorbed molecules 275 (1992) 52

V. Maurice and P. Marcus, STM study of sputter-deposited Al clusters in chemical interaction with graphite (0001) surfaces 275 (1992) 65

A. Shibata, Y. Kimura and K. Takayanagi, On the restructured layer of the Si(111)$\sqrt{3} \times \sqrt{3}$-Ag structure studied by scanning tunneling microscopy 275 (1992) L697

B.A. Kwetkus and K. Sattler, Surface electronic, chemical and morphological properties of metal powders 275 (1992) 201

P. Allongue, H. Brune and H. Gerischer, In situ STM observations of the etching of n-Si(111) in NaOH solutions 275 (1992) 414

L. Jurczyszyn, M. Stęślicka and L. Dobrzynski, High energy resonance electronic states inside a W–Pd(111) tunnel junction 276 (1992) 360

J.D. O'Mahony, C.H. Patterson, J.F. McGilp, F.M. Leibsle, P. Weightman and C.F.J. Flipse, The Au-induced 5×2 reconstruction on Si(111) 277 (1992) L57

J. Wollschläger and N.M. Amer, Heterogeneous nucleation and epitaxial growth of Au on the Co decorated Au(111) surface investigated by scanning tunneling microscopy 277 (1992) 1

S.C. Lam and R.J. Needs, Field-ion microscope tunnelling calculations for the aluminium (111) and (110) surfaces 277 (1992) 173

U.A. Effner, D. Badt, J. Binder, T. Bertrams, A. Brodde, Ch. Lunau, H. Neddermeyer and M. Hanbücken, Photoemission and scanning tunneling microscopy on K/Si(100) 277 (1992) 207

H. Itoh, S. Narui, Z. Zhang and T. Ichonokawa, Structure of double-atomic-height steps in Si(001) vicinal surfaces observed by scanning tunneling microscopy 277 (1992) L70

S.C. Lam and R.J. Needs, Calculations of ionization rate-constants for the field-ion microscope 277 (1992) 359

M. Wassermeier, V. Bressler-Hill, R. Maboudian, K. Pond, X.-S. Wang, W.H. Weinberg and P.M. Petroff, Scanning tunneling microscopy of the filled and empty arsenic states on the GaAs(001)-(2×4) surface 278 (1992) L147

G.S. Rohrer, V.E. Henrich and D.A. Bonnell, A scanning tunneling microscopy and spectroscopy study of the TiO_{2-x}(110) surface 278 (1992) 146

D.P.E. Smith, W.M. Heckl and H.A. Klagges, Ordering of alkylcyanobiphenyl molecules at MoS_2 and graphite surfaces studied by tunneling microscopy 278 (1992) 166

T. Matsumoto, H. Tanaka, T. Kawai and S. Kawai, STM-imaging of a $SrTiO_3$(100) surface with atomic-scale resolution 278 (1992) L153

M.J. Gallagher, S. Howells, L. Yi, T. Chen and D. Sarid, Photon emission from gold surfaces in air using scanning tunneling microscopy 278 (1992) 270

E.I. Altman and R.J. Colton, Nucleation, growth, and structure of fullerene films on Au(111) 279 (1992) 49

J.G. Forbes, A.J. Gellman, J.C. Dunphy and M. Salmeron, Imaging of sulfur overlayer structures on the Pd(111) surface 279 (1992) 68

Tunneling (continued)
H.-X. You, N.M.N. Brown and K.F. Al-Assadi, The surface modification using argon radio-frequency plasmas of highly oriented pyrolytic graphite: a scanning tunneling microscopy study 279 (1992) 189
W.E. McMahon, E.S. Hirschorn and T.-C. Chiang, Scanning tunneling microscopy study of a Ag monolayer on Cu(111) 279 (1992) L231
R.C. Cinti, B.S. Mathis and A.M. Bonnot, Surface sensitive electron spectroscopy study of diamond films prepared by hot filament-assisted CVD 279 (1992) 265
R. Maboudian, C. Carraro and W.H. Weinberg, Resonant scanning tunneling spectroscopy of a quantum-well heterostructure 280 (1993) L263
C. Fischer, H. Colell and H. Tributsch, Surface structure of the semiconducting $Re_6Se_8Cl_2$ cluster compound investigated by scanning tunneling microscopy 280 (1993) L267
M.O. Schweitzer, F.M. Leibsle, T.S. Jones, C.F. McConville and N.V. Richardson, An STM study of the InSb(100)-c(8×2) surface 280 (1993) 63
B. Koslowski, C. Baur, R. Möller and K. Dransfeld, Atomic scale variation of current noise on GaAs(110) detected by a scanning tunneling microscope 280 (1993) 106
O. Keller, M. Xiao and S. Bozhevolnyi, Configurational resonances in optical near-field microscopy: a rigorous point-dipole approach 280 (1993) 217
J. Sudijono, M.D. Johnson, M.B. Elowitz, C.W. Snyder and B.G. Orr, An STM study of molecular-beam epitaxy growth of GaAs 280 (1993) 247
M.J. Hadley, S.P. Tear, B. Röttger and H. Neddermeyer, On the structure of Si(113) 280 (1993) 258
R. Tsu, D. Lubben, T.R. Bramblett, J.E. Greene, D.-S. Lin and T.-C. Chiang, Adsorption and dissociation of Si_2H_6 on Ge(001)2×1 280 (1993) 265
J.C. Dunphy, C.C. Knight, P. Sautet, D.F. Ogletree, G.A. Somorjai and M. Salmeron, The influence of sulfur adsorption on the step structure of vicinal Mo(100): a LEED and STM study 280 (1993) 313

Vanadium
Z. Zhang and V.E. Henrich, Electronic interactions in the vanadium/TiO_2(110) and vanadia/TiO_2(110) model catalyst systems 277 (1992) 263

Vanadium oxide
A.Z. Moshfegh and A. Ignatiev, A temperature programmed desorption study of the H_2O/V_2O_5 system 275 (1992) L650
S.V. Vintzentz and V.B. Sandomirsky, Investigation of the first-order phase transition kinetics using the method of pulsed photothermal surface deformation: radial measurements 275 (1992) L711
H. Poelman, L. Fiermans, J. Vennik and G. Dalmai, HREELS investigation of V_6O_{13}(001) in the metallic and semiconducting phase 275 (1992) 351
R. Ai, H.-J. Fan and L.D. Marks, Phase transition kinetics in DIET of vanadium pentoxide. I. Experimental results 280 (1993) 369
L.D. Marks, V.A. Volpert and R. Ai, Phase transition kinetics of vanadium pentoxide. II. Theoretical results 280 (1993) 375

Water
M.A. Karolewski and R.G. Cavell, Coadsorption of cesium and water on MgO(100) 271 (1992) 128
M.R. Columbia, A.M. Crabtree and P.A. Thiel, Evidence for a hydrogen-bonded complex between water and formic acid coadsorbed on Pt(111) 271 (1992) 139
S. Picaud, C. Ramseyer, P.N.M. Hoang and C. Girardet, Ammonia and water physisorption on a H-passivated Si(111) surface: a study of admolecule motions 272 (1992) 172
T.H. Ellis, E.J. Kruus and H. Wang, The interaction between water and carbon monoxide coadsorbed onto Ni(100) 273 (1992) 73

Water (continued)
R.J. Madix and J.T. Roberts, The coadsorption of water and molecular oxygen on Ag(110): absence of O–O bond activation by water 273 (1992) 121
N.N. Ilchenko, L.G. Gorb and V.V. Goncharuk, MINDO/3 calculations of the geometrical structure of the Lewis acid site on (0001) α-Al_2O_3 274 (1992) 287
A.Z. Moshfegh and A. Ignatiev, A temperature programmed desorption study of the H_2O/V_2O_5 system 275 (1992) L650
N. Kizhakevariam and E.M. Stuve, Coadsorption of water and hydrogen on Pt(100): formation of adsorbed hydronium ions 275 (1992) 223
G.-J. Kroes, Surface melting of the (0001) face of TIP4P ice 275 (1992) 365
D.L. Blanchard, Jr. and D.R. Baer, The interactions of Co, Mn and water with calcite surfaces 276 (1992) 27
P. Hirva and T.A. Pakkanen, The interaction of amine bases on the Lewis acid sites of aluminum oxide – a theoretical study 277 (1992) 389
I.I. Zakharov, V.I. Avdeev and G.M. Zhidomirov, Non-empirical cluster model calculations of the adsorption of H_2O on Ni(111) 277 (1992) 407
J. Prasad, E. Murray and J.A. Kelber, Hydroxyl stabilization on iron surfaces by chlorine interactions 278 (1992) L115
S. Picaud, P.N.M. Hoang and C. Girardet, Geometry of $(NH_3)_n$ and $(H_2O)_n$ aggregates adsorbed on well characterized MgO(100) and Si(111)–(1×1)H substrates 278 (1992) 339
J.I. Siepmann and M. Sprik, Ordering of fractional monolayers on H_2O on Ni(110) 279 (1992) L185
C.D. Roux, H. Bu and J.W. Rabalais, Structure of the Ni{110}-p(2×1)-OH surface from time-of-flight scattering and recoiling spectrometry 279 (1992) 1
M. Watanabe, Photosynthesis of methanol and methane from CO_2 and H_2O molecules on a ZnO surface 279 (1992) L236
S. Bourgeois, F. Jomard and M. Perdereau, Use of isotopic labelling in a SIMS study of the hydroxylation of TiO_2(100) surfaces 279 (1992) 349
R. Brosseau, M.R. Brustein and T.H. Ellis, The chemisorption of water onto Ni(100) and Pd(110): a HREELS study 280 (1993) 23
K. Szot, J. Keppels, W. Speier, K. Besocke, M. Teske and W. Eberhardt, Surface chemistry and molecular reactions on $KNbO_3$ single crystal surfaces 280 (1993) 179

Wetting
J.C. Joud, Surface wetting by a second phase in a fluid binary alloy 274 (1992) 292

Work function
Y.B. Zhao and R. Gomer, Adsorption of Hg on CO, O, and H adsorbed on W(110) 271 (1992) 85
S.J. Lombardo, F. Esch and R. Imbihl, The NO + NH_3 reaction on Pt(100): steady state and oscillatory kinetics 271 (1992) L367
M. Höfer, H. Stolz and H.-W. Wassmuth, Interaction of SO_2 with clean and Cs-precovered Ag(100) 272 (1992) 342
R. Vanselow and X.Q.D. Li, Erratum to "The work function of kinked areas on clean, thermally rounded Pt and Rh crystallites: its dependence on the structure of terraces and edges" [Surface Science Letters 264 (1992) L200] 273 (1992) L487
Y.B. Zhao and R. Gomer, Adsorption of Pd on H_1/W(110) 273 (1992) 285
G. Boishin and L. Surnev, Potassium adsorption and coadsorption with oxygen on a Si(111) surface 273 (1992) 301
D. Fargues, P. Dolle, J.J. Ehrhardt, M. Sotto and J.C. Boulliard, Adsorption of xenon on stepped nickel (*hk*0) surfaces by LEED and photoemission 274 (1992) L494
R. Mamy and A. Muñoz-Yagüe, GaAs/Si(100) interface formation: a photoemission study 274 (1992) 99

Work function (continued)
S.M. Chérif, J.-P. Lacharme and C.A. Sébenne, Dissociative adsorption of NH_3 on cleaved Si(111) 274 (1992) 257
J. Kiss, D.J. Alberas and J.M. White, Interaction of low-energy electrons and UV photons with adsorbed CF_3Cl on Pt(111) 275 (1992) 82
Y.B. Zhao and R. Gomer, Comment on 'The precursor state to dissociation of CO adsorbed on the W(110) surface by J.E. Houston'. Some aspects of CO adsorption on W(110) at low coverage 276 (1992) L12
Z. Xu, M.G. Sherman, J.T. Yates, Jr. and P.R. Antoniewicz, Perturbation of a chemisorbed CO molecule by physisorbed Xe 276 (1992) 249
D.R. Mullins, P.F. Lyman and S.H. Overbury, Interaction of S with W(001) 277 (1992) 64
E.C. Ou, P.A. Young and P.R. Norton, Interaction of acetonitrile with platinum (111): more properties of the η^2(C, N) state and new species in the submonolayer 277 (1992) 123
J. Vaari, J. Lahtinen and P. Hautojärvi, Growth and oxidation of Mg films on polycrystalline cobalt 277 (1992) 253
Z. Zhang and V.E. Henrich, Electronic interactions in the vanadium/TiO_2(110) and vanadia/TiO_2(110) model catalyst systems 277 (1992) 263
C.A. Papageorgopoulos, M. Kamaratos, S. Kennou and D. Vlachos, Coadsorption of K and O_2 on MoS_2(0001) 277 (1992) 273
K.L. Kostov, H. Rauscher and D. Menzel, Adsorption of CO on oxygen-covered Ru(001) 278 (1992) 62
N.D. Shinn, Observation of a stable methoxy intermediate on Cr(110) 278 (1992) 157
A. Lamouri and I.L. Krainsky, Angle-resolved inverse photoemission from one monolayer of Ba on W(001) 278 (1992) 286
A. Pavlovska, M. Tikhov, Y. Gu and E. Bauer, Thermal disordering of the Al(110) surface 278 (1992) 303
S.A. Shakirova, V.A. Pleshkov and G.A. Rump, Adsorption of rare-earth metals (Tb, Dy, Er) on a Mo(110) surface 279 (1992) 113
C. Argile and G.E. Rhead, Adsorption of potassium on Cu(100) and coadsorption with oxygen. A study by AES, work function and secondary emission changes 279 (1992) 244
F. Solymosi and K. Révész, Spectroscopic study on the adsorption and dissociation of CH_3I on Pd(100): thermal and photo effects 280 (1993) 38
Y.B. Zhao and R. Gomer, The adsorption of Ag on CO, O, and H covered W(110). I. Overlayer formation and stability 280 (1993) 125
Y.B. Zhao and R. Gomer, The adsorption of Ag on CO, O, and H covered W(110). II. Metallicity 280 (1993) 138
A. Böttcher, R. Grobecker, T. Greber, A. Morgante and G. Ertl, Exoelectron emission during the oxidation of Na films 280 (1993) 170
K. Szot, J. Keppels, W. Speier, K. Besocke, M. Teske and W. Eberhardt, Surface chemistry and molecular reactions on $KNbO_3$ single crystal surfaces 280 (1993) 179

X-ray absorption
M. Kerkar, D. Fisher, D.P. Woodruff and B. Cowie, Adsorption site determination for oxygen on Al(111) using normal incidence standing X-ray wavefield absorption 271 (1992) 45
M.C. Asensio, M. Kerkar, D.P. Woodruff, A.V. de Carvalho, A. Fernández, A.R. González-Elipe, M. Fernández-Garcia and J.C. Conesa, The growth of thin Ti and TiO_x films on Pt(111): morphology and oxidation states 273 (1992) 31
T. Yokoyama, S. Yagi, Y. Takata, H. Sato, T. Asahi, T. Ohta and Y. Kitajima, S K-edge X-ray absorption and X-ray photoelectron spectroscopic studies of CS_2 adsorption on Ni(100) 274 (1992) 222
F. Bart, M. Gautier, J.P. Duraud and M. Henriot, $(01\bar{1}0)$ α-quartz surface: a LEED, XANES and ELS study 274 (1992) 317

X-ray absorption (continued)

A.M. Venezia, C.M. Loxton and R.F. Garrett, Resonance photoemission and near edge X-ray absorption fine structure (NEXAFS) of $Ni_3Al(111)$ covered with CO 275 (1992) 75

Y. Ohno, T. Matsushima, S. Tanaka, E. Yagasaki and M. Kamada, Orientation of oxygen admolecules on a reconstructed platinum(110)(1×2) surface: a near-edge X-ray-absorption fine-structure study 275 (1992) 281

R. Sekine, M. Kawai, K. Asakura, T. Hikita and M. Kudo, Adsorbed structure of copper and calcium dipivaloylmethanates on SiO_2 278 (1992) 175

R.J. Guest, B. Hernnäs, P. Bennich, O. Björneholm, A. Nilsson, R.E. Palmer and N. Mårtensson, Orientation of a molecular precursor: a NEXAFS study of O_2/Ag(110) 278 (1992) 239

M. Kerkar, D. Fisher, D.P. Woodruff, R.G. Jones, R.D. Diehl and B. Cowie, The structure of sodium adsorption phases on Al(111) 278 (1992) 246

J.G. Chen, D.A. Fischer, J.H. Hardenbergh and R.B. Hall, A fluorescence-yield near-edge spectroscopy (FYNES) investigation of the reaction kinetics of NiO/Ni(100) with hydrogen 279 (1992) 13

X-ray diffraction

R.G. van Silfhout, M. Lohmeier, S. Zaima, J.F. van der Veen, P.B. Howes, C. Norris, J.M.C. Thornton and A.A. Williams, Structure determination of the Ge(111)-2×1-Sb surface using X-ray diffraction 271 (1992) 32

M. Abdelmoula, T. Ceva, B. Croset and N. Dupont-Pavlovsky, Krypton adsorption on (0001) graphite preplated with carbon tetrachloride 272 (1992) 167

J.M.C. Thornton, A.A. Williams, J.E. Macdonald, R.G. van Silfhout, M.S. Finney and C. Norris, Strain relaxation during the surfactant modified epitaxial growth of Ge/Si(001) 273 (1992) 1

D. Dornisch, W. Moritz, H. Schulz, R. Feidenhans'l, M. Nielsen, F. Grey, R.L. Johnson and G. Le Lay, Ag on Ge(111): 2D X-ray structure analysis of the $\sqrt{3}\times\sqrt{3}$ superstructure 274 (1992) 215

M. Lohmeier, H.A. van der Vegt, R.G. van Silfhout, E. Vlieg, J.M.C. Thornton, J.E. Macdonald and P.M.L.O. Scholte, Asymmetrical dimers on the Ge(001)-2×1-Sb surface observed using X-ray diffraction 275 (1992) 190

A. Yanase, Y. Segawa, M. Mihara, W.M. Tong and R.S. Williams, Heteroepitaxial growth of CuCl on MgO(001) substrates 278 (1992) L105

R. Rossmann, H.L. Meyerheim, V. Jahns, J. Wever, W. Moritz, D. Wolf, D. Dornisch and H. Schulz, The Ge(001) (2×1) reconstruction: asymmetric dimers and multilayer relaxation observed by grazing incidence X-ray diffraction 279 (1992) 199

X-ray scattering

A.M. Afanas'ev, R.M. Imamov, A.A. Lomov, Z.Ch. Margushev and A.V. Maslov, Investigation of the structure of real indium antimonide surfaces by the asymptotic Bragg diffraction method 275 (1992) 131

S.M. Jeong, H.W. Kim, C.Y. Kim, S.M. Chung, K.B. Lee and J.W. Chung, X-ray study of step morphology on a W(110) surface in air 276 (1992) 353

M.S. Finney, C. Norris, P.B. Howes and E. Vlieg, The growth of indium on the Si(111) surface studied by X-ray reflectivity and Auger electron spectroscopy 277 (1992) 330

H. Dosch, L. Mailänder, R.L. Johnson and J. Peisl, Critical phenomena at the $Fe_3Al(1\bar{1}0)$ surface: a glancing angle X-ray scattering study 279 (1992) 367

Zinc

Zhu Yongfa and Sun Yangming, A study of the oxygen adsorption and initial oxidation on polycrystalline zinc by AES line shapes and EELS 275 (1992) 357

Zinc oxide

F. Boccuzzi and E. Guglielminotti, Vibrational and electronic effects of the chemisorption of nitric oxide on ZnO and Pt/ZnO 271 (1992) 149

J.Jupille and N.V.Richardson, Comment on 'An RHEELS investigation of the adsorption and reaction of formic acid on the (0001)-Zn surface of ZnO by W.T. Petrie and J.M. Vohs' 274 (1992) L501

W.T. Petrie and J.M. Vohs, Reply to "Comment on 'An HREELS investigation of the adsorption and reaction of formic acid on the (0001)-Zn surface of ZnO' by J. Jupille and N.V. Richardson" 274 (1992) L503

D. Scarano, G. Spoto, S. Bordiga, A. Zecchina and C. Lamberti, Lateral interactions in CO adlayers on prismatic ZnO faces: a FTIR and HRTEM study 276 (1992) 281

M. Watanabe, Photosynthesis of methanol and methane from CO_2 and H_2O molecules on a ZnO surface 279 (1992) L236

List of terms used in the subject index

Acetylene
Adsorption isotherms
Alkali halides
Alkali metals
Alkanes
Alloys
Aluminium
Aluminium oxide
Ammonia
Antimony
Arsenic
Atomic and molecular beam studies
Atomic force microscopy
Auger electron spectroscopy

Band structure
Barium
Benzene
Biological compounds
Bismuth

Cadmium telluride
Carbides
Carbon
Carbon dioxide
Carbon monoxide
Carboxylic acid
Catalysis
Chalcogens
Chemical vapour deposition
Chemisorption theory
Chromium
Clusters
Cobalt
Conductivity
Copper

Deuterium
Diamond
Dielectric constant

Electron diffraction
Electron emission
Electron energy loss spectroscopy
Electron microscopy
Electron scattering
Electron spin resonance
Electron stimulated desorption
Ellipsometry
Epitaxy
Etching
Ethylene

Faceting
Field emission
Field emission microscopy
Field ion microscopy

Gallium arsenide
Germanium
Glass
Gold
Grain boundary
Graphite

Halides
Hall effect
Halogens
Heterostructures
Hydrogen
Hydrogen sulphide

Indium
Indium antimonide
Indium arsenide
Indium phosphide
Infrared spectroscopy
Inorganic compounds
Ion bombardment
Ion scattering
Iridium
Iron

Lanthanides
Lead
Low energy electron diffraction
Luminescence

Magnesium
Magnesium oxide
Magnetic measurements

Magnetic structures
Manganese
Mercury
Metals
Methane
Methanol
Mica
Molecular beam epitaxy
Molybdenum

Neutron scattering
Nickel
Nickel oxide
Niobium
Nitric oxide
Nitrogen
Nitrogen dioxide
Nitrous oxide
Noble gases

Organic substances
Oxides
Oxygen

Palladium
Phosphorus
Photoconductivity
Photodesorption
Photoelectron spectroscopy
Photon emission
Physisorption
Platinum
Polymers
Positron spectroscopy

Raman scattering
Reflection spectroscopy
Rhodium
Ruthenium

Second harmonic generation
Secondary ion mass spectroscopy
Selenium
Semiconductors
Silane
Silicides
Silicon
Silicon carbide
Silicon oxide
Silver
Solid–electrolyte interface
Sputtering
Sulphides
Sulphur
Sulphur dioxide
Superconductivity
Surface conductivity
Surface defects
Surface diffusion
Surface energy
Surface melting
Surface morphology
Surface phonons and adsorbate vibrations
Surface photovoltage
Surface plasmons
Surface roughness
Surface segregation
Surface states and interface states
Surface stress
Surface structure
Surface tension
Surface thermodynamics

Tantalum
Tellurium
Thermal desorption
Thin films
Tin
Tin oxide
Titanium
Titanium oxide
Tungsten
Tunneling

Vanadium
Vanadium oxide

Water
Wetting
Work function

X-ray absorption
X-ray diffraction
X-ray scattering

Zinc
Zinc oxide

REQUIREMENTS FOR SWIFT PUBLICATION

Submission: *Contributions* must be written in English. **They should be submitted in triplicate with original drawings of the figures** (no larger than ca. 20×30 cm) and an abstract in English. All manuscripts, other than Letters, originating in Germany and Austria, should be submitted to the Regional Editor in Germany. All manuscripts, other than Letters, originating in European Countries, other than those mentioned above, as well as those originating in Africa, should be submitted to the Regional Editor in the UK. All manuscripts, other than Letters, originating in Japan, should be submitted to the Regional Editor in Japan. All manuscripts originating in North and South America, in Asia (except Japan), in Australia or New Zealand, should be submitted to the Editor.
All Surface Science Letters regardless of country of origin, should be submitted directly to the Editor.

Refereeing: *The authors are encouraged to list the names (addresses and telephone numbers) of three to four individuals who are qualified to serve as referees for their paper.* The proposed referees should preferably reside in the same country or continent as the Editor or Regional Editor to whom the paper is submitted. The referees selected will not necessarily be from the list suggested by the author. Failure to provide complete data on several suggested referees may delay processing of the manuscript.

Copyright transfer: The submission of a paper will be taken to imply that the author has satisfied himself that no copyright will thereby be infringed. Upon acceptance of an article by this journal the author(s) will be asked to transfer copyright of the article to the Publisher. This transfer will ensure the widest possible dissemination of information.

Publication speed: To qualify for rapid publication in **Surface Science Letters** manuscripts should not exceed 2000 words in length, excluding abstract, list of references and a maximum of 5 tables or figures which will be counted as separate.

Preparation of manuscripts: The following are the stylistic requirements for a manuscript.

(1) *Manuscripts* should be typed throughout with double line spacing and wide margins on numbered pages.

(2) *Title page(s)* should contain, in addition to the article title, author(s)' names and affiliations, the text of related footnotes and the text of the abstract. Indicate which author will act as contact author and provide FAX No., telephone No. and telex No., if available. Failure to be able to contact the author by FAX can result in significant delays in processing the manuscript.

(3) *Tables* should be typed on separate sheets at the end of the manuscript. In addition to its serial number, each table should have a sufficiently detailed heading or caption to explain the data displayed in it.

(4) *Figures* should be numbered and their captions listed together at the end of the manuscript. Each figure should have a sufficiently detailed caption explaining the data displayed. A set of good quality drawings and photographs is required to produce the printed line figures and half-tone plates in the journal. Photographic copies ("glossy prints") of drawings are also acceptable for the line figures if they have been sharply focused and evenly exposed. **As a rule, Xerox copies cannot be accepted**. Original drawings and photographs will be returned after publication of the paper.

(4a) *Line figures*: The drawings or glossy prints supplied for the line figures should be 1.5–3 times larger than the printed size of the figures and should contain all the required, carefully applied lettering.
Figures are preferably reduced to a single column width (7.6 cm) unless their complexity, large width-to-height ratio, or need to display special detail makes a larger format necessary (max. printed width ~ 20 cm). Inappropriately sized lettering on a figure may prevent its reduction to the size optimum for its information content. The lettering used on a drawing should be chosen so that after reduction, the height of numbers and (capital) letters falls within the range 1.2–2.4 mm. Care should be exercised in choosing the pen width of machine-plotted graphs. Frequently lines in these figures are too fine compared to the area of the figure.
Shaded areas in line figures should be shown by means of cross-hatching (or a matrix of dots) rather than a continuous grey "wash". Cross-hatching, after reduction, of density less than ~ 25 lines/cm is satisfactory.

(4b) *Half-tone plates*: Photographs supplied for reproduction should be unmounted unless they form part of a composite figure and they should have a somewhat greater contrast than is desired in the printed figure. It is important that the photographs supplied are not screened (overprinted with the point-matrix used by printers) or moiré patterns will form when they are screened for a second time. When necessary, the top side of a photograph should be marked on the back. A reduction factor should be recommended for a photo when it is not obvious what detail in the photo is of interest.

(4c) *Colour plates*: Illustrations can be printed in colour when they are judged by the Editor to be essential to the presentation. The Publisher and the author will each bear part of the extra costs involved. Further information concerning colour illustrations and the costs to the author can be obtained from the Publisher.

(5) *References* in the text to other publications should be numbered consecutively within square brackets, for example: "... and Chang and Weaver [1] show ..." and listed together at the end of the text, for example:
[1] S.-C. Chang and M.J. Weaver, Surf. Sci. 241 (1991) 11.
[2] S.J. Hoekje and G.B. Hoflund, Appl. Surf. Sci. 47 (1991) 43.
[3] F.J. Himpsel, Surf. Sci. Rep. 12 (1990) 1.
[4] A. Roth, Vacuum Technology, 3rd ed. (North-Holland, Amsterdam, 1990).
[5] V. Celli, in: Dynamical Properties of Solids, Vol. 6, Eds. G.K. Horton and A.A. Maradudin (North-Holland, Amsterdam, 1990) p. 337.

References to unpublished or not readily accessible reports should be avoided. In the case of multiple authorship all authors should be listed in the references provided they number less than ten. Only in the case of more than ten authors is the first author et al. acceptable.

(6) *Formulae* in the manuscript should be typed with particular consideration given to characters that may be misinterpreted, e.g.

I (cap.), l (el), 1 (one), ′ (prime)	c, C; k, K, κ (kappa); p, P, ρ (rho)
o (lower case), O (cap.), 0 (zero), ° (deg)	u, v (lower case), ν (nu), V (cap.)
× (times), x (lower case), X (cap.)	Σ (sigma), Σ (sum), Π (pi), Π (product); etc.

If necessary, unusual symbols should be explained in pencil in the margin.

(7) *Vectors* should be indicated by a wavy underlining, and will be printed in bold-face italics.

Delay in publication might occur if the above requirements are not met.

Submission of electronic text: The final text may be submitted on a 3.5″ or 5.25″ diskette (*in addition to a hard copy with original figures*). Both double density and high density diskettes are acceptable, but they should be formatted according to their capacity before the files are copied onto them. The main text, list of reference, tables and figure legends should be stored in separate text files with clearly identifiable file names. The format of these files depends on the wordprocessor used. It is essential that the name and version of the wordprocessing program, type of computer on which the text was prepared, and format of the text files are clearly indicated. The final manuscript may contain parts (e.g., formulae, complex tables) or last minute corrections which are not included in the electronic text. This should be clearly marked in the additional hard copy.

Page charge and reprints: There is **no** page charge. Reprints may be ordered from the publisher. An order form will be sent to contributors together with the proofs. 25 reprints of the article will be supplied free of charge.

surface science

MASTER INDEX
Volumes 271–280

Author index	1
Subject index	51
List of terms used in the subject index	143

0039-6028(1993)271/280*;1-M

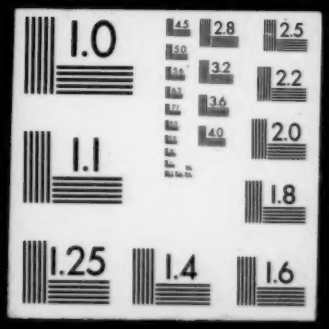
1.0
1.1
1.25
1.4
1.6
2.8
2.5
3.2
2.2
3.6
2.0
4.0
1.8